DIGITAL DP PLAYGROUND
ENTER & WIN! SIGNED BAD GIRLS 5 DVDs!
CHERI
CHERI
CHERI.com
TORI BLACK
FROM CLASS SLUT TO TART OF THE YEAR
"I MADE ALL MY GIRLFRIENDS GO LESBO FOR ME!"
ASS-PACKIN' 3-WAY!
GAPED-BUTT ANAL BABES SWAP CUM!
SO-CAL STARLET
ANDY SAN DIMAS
LICKED & DICKED!
JIZZ THE SEASON!
NUDE & IMPROVED!
REBECA LINARES
Unveils Her SUPER-SIZED BOOBIES!
EXCLUSIVE! EXCLUSIVE! EXCLUSIVE! EXCLUSIVE!
CHERI PUTS YOU IN PORN!
XXX
JESSICA BANGKOK
GETS A MOUTHFUL OF MOLTEN MAN-SEED!
WHERE THE PORN STARS COME TO PLAY!
ONLY $8.99!
$8.99
0 09128 45811 3
02
FEBRUARY 2011
WARNING: FOR ADULTS ONLY

*ALL MODELS IN ADVERTISEMENTS ARE 18 YEARS OLD OR ABOVE AND ARE PORTRAYED AS ADULTS.

CHERI.com

THE WORLD'S *HOTTEST* SEX SITE

Where The Porn Stars Come To Play

Since 1976, CHERI Magazine has been a leader in the world of adult entertainment. Now www.CHERI.com is the place where "The Porn Stars Come To Play" in cyberspace! CHERI.com offers a well-balanced package of single girl pictorials, girl/girl layouts, couples, threesomes, gang bangs and orgies. CHERI girls range from top porn stars to exotic dancers to up-and-coming European models to the "girls next door." Our mix of American and European photographers and models gives the site a lush variety of looks, from the natural and earthy to high glamour. Rounding it out with the steamiest letters, porn star interviews, and insightful adult video reviews, CHERI.com is the ultimate sexual companion!

Exclusive Photos, Videos, Interviews & More!

CHERI.com

ENTER & WIN

DIGITAL DP PLAYGROUND

BAD GIRLS 5

DVD signed by the stars!

This is gonna be good! Lily white Stoya taking her first ever double penetration! Plus scorching scenes from Rebeca Linares, Angelina Armani, Jenny Hendrix, and CHERI Tart Of The Year, Tori Black. What could be better than Digital Playground's latest erotic epic, *Bad Girls 5*? How about a signed copy? Thanks to your pals at Digital Playground (**digitalplayground.com**) and CHERI (**cheri.com**), **ten lucky readers will win a copy of *Bad Girls 5* personally autographed by the stars!** So fill out the coupon below and mail it in today!

AUTOGRAPHED *BAD GIRLS 5* DVD GIVEAWAY!

Here's your chance to win!
Just follow these simple steps:
1) Fill out THIS coupon.
2) Cut or copy the coupon and mail to:

CHERI Magazine
Signed Bad Girls 5 DVD Giveaway
801 Second Ave.
New York, NY 10017

NAME _____
ADDRESS _____
EMAIL _____
PHONE _____ BIRTHDATE _____
I hereby certify that I am over 18 years old.
SIGNATURE _____

RULES: All entries must be received by February 1, 2011 to be eligible. Winners will be chosen at random at the sole discretion of publisher. Publisher and its affiliates will not be responsible for late, lost, misdirected, incomplete or illegible entries. You must be a US resident at least 18 years of age or older to enter. Employees (and members of their immediate families) of the Publisher or any of its affiliates are not eligible. Odds of winning depend on total number of valid entries. All taxes (federal, state and/or local) will be the responsibility of the winner. Winner will be required to provide photo identification or prove he or she is **at least 18 years of age or older**. Some restrictions may apply. All federal, state and local laws apply. Void where prohibited or restricted by law. CH11/02

CHERI

CHERI.com

FEBRUARY 2011

FEATURES

1 ENTER & WIN SIGNED *BAD GIRLS 5* DVDS!
Autographed By The Sexy DP Stars!

128 BEHIND THE SCENES: *CHICA BOOM #40*
Nothing's Hotter Than A Latina South Of The Border!

DEPARTMENTS

14 PUT YOU IN PORN
Monica Mayhem Makes Her Directorial Debut!

58 ON THE SET: *SPERM OVERLOAD 3!*
Here Cums The Flood—These Girls Are Ready!

110 VIDEO VOLTAGE
Love, *M*A*S*H*, Secretaries, Sunny, And Magical Muffs!

THE BABES

4 RIHANNA
Rub-A-Dub-Dub, A Nutty Slut In The Tub!

18 ANDY SAN DIMAS
So-Cal Sex Starlet Gets Licked And Dicked!

28 REBECA LINARES
Spanish Hottie Shows Off Her Super-Sized Hooters!

38 MORGAN & COURTNEY
Bi-Babes Unleash An Arsenal Of Sex Toys!

64 TART OF THE YEAR: TORI BLACK
You Votes Are In! Tori Makes Your Dreams Cum True!

76 DANA & ALYSA
Gaped-Butt Babes Take Anal To The Extreme!

98 LIZZIE
Slip Into Her Cheat Sheets—They're Hot And Dirty!

116 JESSICA BANKOK
Ride A Massive Cock, Take A Cum Facial, Repeat!

136 SABRINA & PAOLA
This Lesbo Tryst Has Been A Long Time Cumming!

JESSE JANE—CHERI Entertainment Editor

STAFF

V.P. Publishing: **VINCENT STEVENS**
Editorial Director: **KEN KIMMEL**
Editor-In-Chief: **ROBERT ERRERA** • Art Director: **EDDIE GADOMSKI**
Design Director: **CHAZ WORTH** • Production Manager: **DAN VELEZ**

PHOTOGRAPHY

J.S. Hicks • Suze Randall • Mark Lit • Bob Ferguson
Thomas Rifter • Holly Randall • Jules Bart • Kaden

ADVERTISING

Half Moon Media Representatives • 801 Second Avenue
New York, NY 10017 • 646.658.7572 • Fax: (212) 682-5278

4

76

98

58
JULES JORDAN VIDEO
SPERM OVERLOAD 3

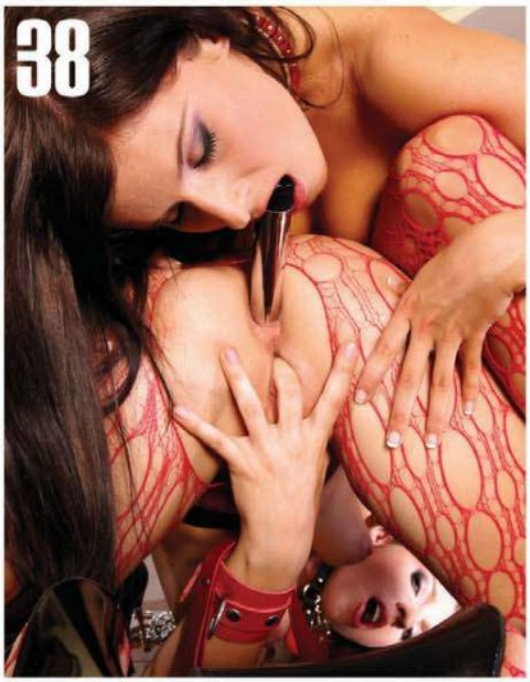
38

116

28

Rihanna

Tub Toys

Rihanna

It's been a long day for Rihanna. She needs to kick back and relax in her Italian marble tub. "I love this bathtub," Rihanna says. "The marble is imported all the way from Catanzaro. The grout is made from powdered sea shells from the shores of Napoli." Wait, Rihanna shouldn't you take off your underwear before you get in the tub? "You'd like that wouldn't you? You want to see my juicy pussy and my asshole? You don't care about this beautiful tile work. You have no respect for the masons who labored over these stones so that I might have the perfect tub!" Rihanna is all fired up, but manages to wriggle out of her soggy lingerie. "You want ass! You want pussy! Well, here it is! Go head, look at it! Stick you nose up there! Maybe then you'll be able to appreciate the artistry of your surroundings!" Rihanna, you're a fucking nutjob...but this *is* a pretty nice bathroom. Still, we'd better inspect your plumbing to make sure it's up to code...

Photos by Scott Ward

FOR EVEN HOTTER
NEVER BEFORE SEEN
PHOTOS PLEASE VISIT
CHERI.com

CHERI PUTS YOU IN PORN!

CHERI gives readers the chance to become porn stars with our new, interactive "Put You In Porn" Feature. Read all about how average folks transform into porn superstars in the story below, then fill out the coupon for your chance to be a porn star yourself!

FIRST-TIME FILTH

Monica Mayhem's Directorial Debut Is A Buttload Of Work For Newbie Anal Star Danica!

By Jason Danilak

Monica Mayhem has starred in more than 400 XXX movies but today producers were asking her to do something she'd never done before—direct a porn scene. As one of the stars of Real Productions new reality series "Tight", the Australian was being asked to do a lot of things she'd never done before, including front an all-girl porn star rock band and live in a house with three up-n-cumming porn starlets whose dislike of the veteran porn actress was palpable.

For this scene Monica would be directing another rising young porn starlet, Danica Dillon. Ironically, Danica had been one of the singers considered for the project, a role that ultimately went to Monica.

"What do you need me to do?" Danica asked the novice director.

"They don't tell me much," Monica replied. "I just know it's an anal scene.

Are you cool with that?"

Danica nodded, nervously. "I've only just started doing anal so hopefully he's not too big."

As if on cue a young man poked his head inside the studio door. Dan had just moved to L.A. to pursue his dream of becoming a porn stud. Surveying the two women, he wasn't sure who was the director and who was his co-star. He couldn't lose either way.

"Have you ever done anal before?" Monica asked the young man.

"In my personal life, sure. On camera? Not so much."

After overseeing Danica's costume choices, Monica was ready to make her directorial debut. She was handed a small DV camera—the type many readers may own themselves—and quickly instructed on its use. There were two TV cameras behind her as well as an audio crew and lighting.

When the TV cameras got up to speed the series director called "Action" and then prompted Monica to do the same. "Uh…action!" she repeated.

Danica and Dan entered the room, already kissing and petting. They fell onto the bed and Dan quickly undressed his hot co-star, exposing a tight body and pert tits. Danica wasted no time getting Dan's pants off and soon saw a problem, "Shit, he's huge!"

Dan's cock was at least nine inches long and thick. Monica asked Danica, "Can you do it?"

"I…I think so. I've never had anything that big in my ass before. But I'll try."

Monica, who doesn't do anal herself, felt sorry for the newcummer. "Use lots of lube," she suggested.

The scene resumed and Danica expertly sucked Dan's cock. If she wanted a small cock in her ass she wasn't doing herself any favors. It seemed the more she sucked the bigger he got.

"That looks great," Monica encouraged, holding the camera surprisingly steady. Real Productions' previous series, Playboy TV's "The Boy Nexxt Door", had featured a pizza delivery boy turned director who never got the hang of holding a camera. Monica was already surpassing expectations.

While Danica gave Dan head, her fingers were busy preparing her ass for the assault to come. She slowly worked one finger and then two inside her tight hole. She had a long way to go; Dan's cock was as big around as her wrist.

Danica looked like she could give head all day, but soon Monica was ready for them to fuck. After working for so many directors herself, the Aussie star seemed to relish her new role. It was nice to be in charge for a change.

"Missionary first," Monica told her charges. "Then cowgirl. Reverse. Save doggie for last since it's the easiest to go into anal." Danica looked dubious; there wasn't going to be anything easy about it.

Dan was eager to do anything he was told and spread his co-star's legs as wide as they would go. He spat on her pussy to make it nice and wet and then gently inserted his cock. Danica moaned; if his cock was this tight in her pussy, what would it feel like in her ass?

Danica gave an amazing performance, her pretty face

contorted in a mask of ecstasy. The large studio was filled with the sound of her moans, screams and cries of encouragement. "That's it, baby, fuck me with that big cock!"

Monica put them through their positions; cowgirl followed missionary, reverse cowgirl followed cowgirl and doggie followed reverse cowgirl. Finally it was time for anal.

Danica had stretched her ass as much as her fingers would allow, but nothing could prepare her for Dan's big cock. As gentle as he tried to be, it was obviously a tight fit. Danica bit down on the pillow. "Fuck, fuck, fuck!"

Dan slowly worked more of his cock inside her. Danica did her best to take him all in. It wasn't easy but eventually, with a lot of lube and wincing, she managed the whole thing.

"Great job," Monica said.

Dan's thrusts got harder and more urgent and Danica screamed with each plunge. Monica was impressed with the girl's effort. Soon she was taking Dan's entire cock and crying for more.

"Another position," Monica said. "Can you take him in your ass missionary style?"

"I don't know. Maybe sideways would be easier?"

"Do it."

Danica turned onto her side while Dan moved into position beside her. Lifting her leg up he shoved his cock inside her gaping ass. "That's better," Danica moaned. Soon they were fucking as hard as they could and Danica rubbed her clit with one hand, pinching her nipple with the other. "That feels fantastic," she cried.

It was feeling fantastic for Dan too. "I can cum any time," he told Monica. From countless scenes of her own Monica knew this really meant: I need to cum now. "Alright, go straight from there and pop in her mouth."

"Just not in my eyes," Danica warned the newcummer. "Or I'll hurt you."

Promising he had excellent aim, Dan pumped a few more times and then pulled out. He hastily positioned himself beside her face and, promises aside, proceeded to cum in her eye. Danica repositioned herself so the next load went straight in her mouth. And the next. And the next. Monica was impressed by her young stud's ability to cum.

Zooming in tight on Danica's cum-drenched face as a hundred directors had zoomed in on her own, Monica cried "Cut!" and her directorial debut was complete. "Great scene, guys," she told them. "Thanks for making my first time so much fun!"

While the young actors cleaned up, Monica made a dash for the door. Her band, Tight, was performing that night and needed its lead singer.

HEY GUYS! HEY GIRLS! WANT TO BE A PORN STAR? WELL HERE'S YOUR CHANCE!

Fill out the coupon below and you could get the opportunity to be a paid porn stud (or starlet) in a professional adult film!

Whenever the phone rings at the CHERI office there's a 50/50 chance the person on the other end will be an aspiring porn star. The same goes for our mail. By far the question we are most frequently asked as pornographers is "How do I get into porn?" If you're a girl, chances are we'll ask you to get naked for us (after checking your ID, of course) and, if we like what we see, we'll send you to one of our favorite photographers. But if you're a guy we had no choice but to blow you off, and tell you to come back when you had a hot girlfriend. *Until now...*

Thanks to CHERI and the fine folks at Real Productions, (producers of "The Boy Nexxt Door" on Playboy-TV) guys and girls alike have the chance to live their dreams of porn stardom. Just fill out the attached coupon, send it in, and you could get the chance to be a paid porn performer in an adult film. This is no joke! This is a real chance to get into the world of adult films! Who knows...you might end up in one of Danny's productions on "The Boy Nexxt Door"!

So you think you're a porn star? Send your test shots to submissions@cheri.com and we'll let you know! You might end up in CHERI—*the only magazine that puts YOU in porn!*

YES! MAKE ME A PORN STAR!

Here's your opportunity to get into porn! Just follow these simple steps:

1) Fill out THIS coupon.
2) Cut the coupon out and mail to:

CHERI Magazine
Put You In Porn Contest
801 Second Ave.
New York, NY 10017

NAME_____

ADDRESS_____

EMAIL_____ **PHONE ( )**_____

BIRTHDATE____/____/____ **OCCUPATION**_____

I understand the terms & conditions for this contest and certify that I am over 18 years old.

SIGNATURE_____ **DATE**____/____/____

NO PURCHASE NECESSARY. All entries must be received by February 1, 2011 to be eligible. All entries become the property of CHERI and cannot be returned. Publisher and affiliates will not be responsible for late, lost, misdirected, incomplete or illegible entries. Winner will be notified by phone, mail or email. Winner agrees to possible use of name, picture and likeness for promotional purposes (including use in a future issue of CHERI) without further compensation. You must be a U.S. resident and at least 18 years of age or older to enter. Winner must provide social security number and will be required to provide photo identification to prove he/she is at least 18 years of age, and sign a model/publicity release and such other releases as may be required. Prize will be forfeited if such proof of age and signed release are not returned within ten days after receipt. Employees (and members of their immediate families) of the Publisher or any of it affiliates are not eligible. Odds of winning depend on the total number of valid entries received. All taxes (federal, state and/or local, if any) will be the responsibility of winner. Some restrictions may apply. All federal state and local laws apply. Void where prohibited by law. CH11/02

Andy

Lap Of Luxury

Andy

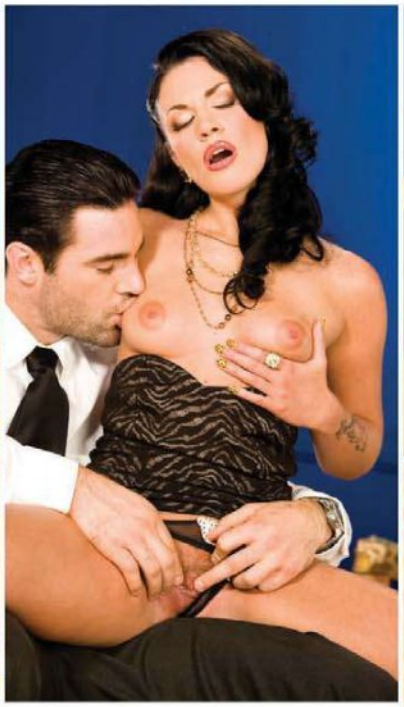

Know what porn star Andy San Dimas is having for lunch? A heaping slab of Charles Dera's man-beef. Andy's got quite an appetite—can Charles fill her up? She makes a meal of him, nibbling his edges and tugging at his hard stem. She wraps her fingers around Charles' cock, tacky, polka-dot manicure glistening, and starts to pump. "I'm starving, Chuck," she whispers. "Will you give me what I need, what I want? Will you fill me with your hot seed? Will you let me taste it?" Charles has no problem giving Andy what she wants—in fact, he has a hard time holding back as she shoves his throbbing dick into her hungry mouth. Andy pigs out on Charles' pork sword until it blows up in her face, dripping from her chin and fingers. Nice work, Andy! If only Charles' toxic splooge could remove that ridiculous manicure...

Photos by Thomas Rifter www.suze.net

Rebeca
Nude & Improved

Rebeca

Something about Rebeca Linares looks different, but we can't quite put our finger on it. Has her hairstyle changed? Is she using a different shade of nail polish? Is that lingerie new? Her gorgeous smile is the same, as is the smoldering look in her eyes. That perfect, blowjob-ready mouth looks the same. Those long, sexy legs and tight, round ass look unchanged, too. So what is it? Ah, it must be the lollipop she's sucking on like was the last dick on Earth. Look at her deep throat that thing, like it's full of the hot jizz she needs to eat in order to survive. Damn, she's got some sweet lips! But now that we think about it, it's not the lollipop that's new, either. It's something else. No, we still can't put our finger on it. But maybe if we put our boners between Rebeca's bloated titties and pump her inflated funbags until we blast her face with man-seed it will come to us...

Photos by Holly Randall www.suze.net

*ALL MODELS IN ADVERTISEMENTS ARE 18 YEARS OLD OR ABOVE AND ARE PORTRAYED AS ADULTS.

HOT PINK & WET
ONLY 89¢ PER MIN
LIVE ONE-ON-ONE
1-800-TO-WHORE
86 94673
+ Small $3.89 connect fee. Credit card / adults 18+ only

*ALL MODELS IN ADVERTISEMENTS ARE 18 YEARS OLD OR ABOVE AND ARE PORTRAYED AS ADULTS.

BIG STARS! BIG SAVINGS! BIG FUN!

In each issue of CHERI you'll find the hottest pussy-pounding action around, from cum-sucking porn stars to our infamous On The Road coverage, free sex giveaways, and so much more. And you can get it all delivered right to your home in a discreet opaque envelope—and ***save 66% off the newsstand price!*** Never miss an issue and save a boatload of bucks besides! That's a deal you can't pass up. CHERI is where the porn stars come to play—let 'em play at your house, each and every month! ***SUBSCRIBE NOW!***

13 BIG ISSUES FOR ONLY $37.95!

THAT'S A $71.92 SAVINGS OFF THE NEWSSTAND PRICE!

SAVE 66% OFF THE NEWSSTAND PRICE!

Mail to: **CHERI Magazine**
P.O. Box 411 **ACH11**
Mount Morris, IL 61054

❒ *YES, I want to subscribe to* **CHERI** *for the special price of $37.95 for 13 hot issues and* ***save $71.92 off the cover price!***

Make check or money order payable to:
CHERI Magazine

Or, To Subscribe, Just Call:
1-800-877-5386

Name _____

Address _____

City/State/Zip _____

❒ *Enclosed is my CHECK or MONEY ORDER for $37.95*

Charge my credit card ❒*MC* ❒*Visa*

Credit Card No. _____ *Exp.Date* ____/____

Signature _____
I certify that I am 18 years of age or older. (You must sign!)

Foreign and Canadian orders add $20 for S&H

ACH11

Morgan
& Courtney
Siamese Sluts

Morgan & Courtney

Kinky coeds Morgan and Courtney are supposed to be in class, but, as these photos reveal, they don't have any. "Hey, I resent that!" Courtney says. "Just because we're into toys, strap-ons and fetish gear, doesn't mean we're classless. We're polite and well mannered, even if we do like dirty butt sex. Just because we enjoy lesbo sex doesn't make us dykes. Just because we *act* like sluts doesn't mean we *are* sluts, you know?" Sure, Courtney. Just because we walk around playing with our balls all day doesn't mean we're perverts. Just because we squeeze some girl's ass in the street doesn't make us molesters. We're more worried about your education. What would your professor say if he knew you were skipping class to fuck each other? "We'll let you know," Morgan says. "He's coming over Thursday night." Awesome...what time should we be there?

Photos by SexKicks.com Sex toys and accessories by Stockroom

*ALL MODELS IN ADVERTISEMENTS ARE 18 YEARS OLD OR ABOVE AND ARE PORTRAYED AS ADULTS.

PLAYGIRL®
PREMIUM CONDOMS

- **Designed to heighten a woman's sexual pleasure: Provides maximum sensitivity, lubrication and security**
- **Unique quality design: Includes a silky-smooth lubricant for maximum comfort and extra sensation**
- **Super-thin, easy to use: You won't even know it's on**
- **Extra security: Electronically tested to ensure reliability and total protection**

Created with a woman's needs in mind, but made for men. Trust the experts in female sexuality to deliver the ultimate in sexual pleasure for couples looking to ramp up their lovemaking!

LIKE NOTHING YOU'VE EVER FELT BEFORE!

*ALL MODELS IN ADVERTISEMENTS ARE 18 YEARS OLD OR ABOVE AND ARE PORTRAYED AS ADULTS.

HOT PINK & WET
ONLY 89¢ PER MIN
LIVE ONE-ON-ONE
1-800-TO-WHORE
86 94673
+ Small $3.89 connect fee. Credit card / adults 18+ only

Wanna be a film star?
The first time™ video series requires amateur adult performers, male and female to appear in XXX videos.
For a complete info pkg.
Call 780-416-9100

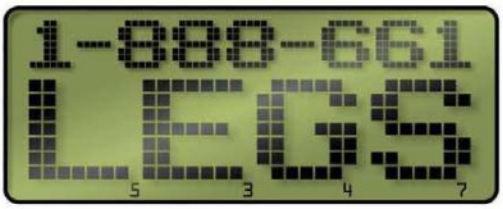

TIGHT TEEN PUSSY*
ONLY 65¢ PER MIN
VERY TIGHT, VERY PRIVATE 1-ON-1
only .95¢ per min
Live cum sucking group action
only .65¢ per min
1-800-669-0000
+Small $2.95 connect fee / adult 18+ only / credit card
*All girls are 18 yrs of age

NASTY & HORNY SLUTS
ONLY 89¢ PER MIN
LIVE ONE-ON-ONE
1-800-TO-WHORE
86 94673
Credit card / adults 18+ only

*ALL MODELS IN ADVERTISEMENTS ARE 18 YEARS OLD OR ABOVE AND ARE PORTRAYED AS ADULTS.

1-877-240
COCK
18+

CUM SUCKING SLUTS
ONLY 65¢ PER MIN
LIVE, NASTY, 1-ON-1 only .95¢ per min
Live cum sucking group action only .65¢ per min
1-800-669-0000
+ Small $2.95 connect fee / adult 18+ only / credit card

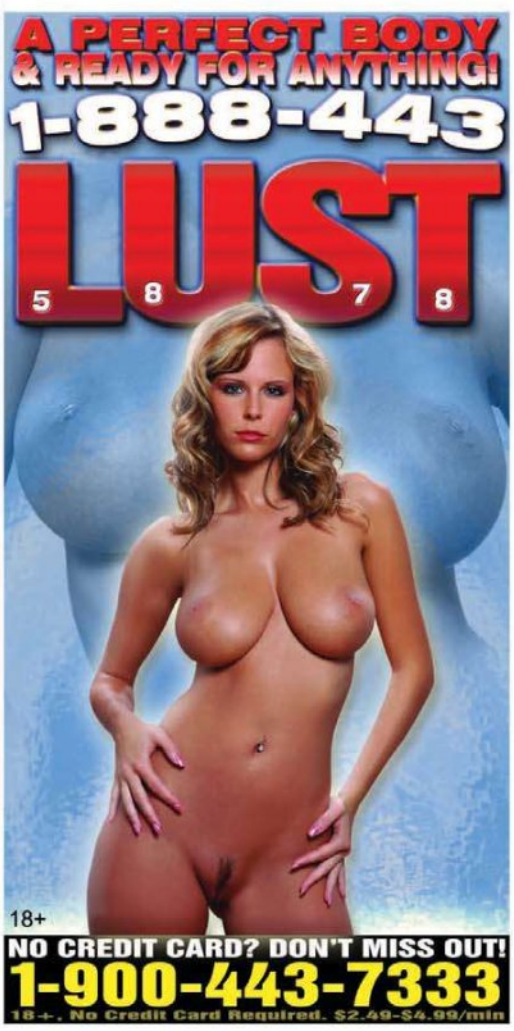

*ALL MODELS IN ADVERTISEMENTS ARE 18 YEARS OLD OR ABOVE AND ARE PORTRAYED AS ADULTS.

HOT PINK & WET
ONLY 89¢ PER MIN
LIVE ONE-ON-ONE
1-800-TO-WHORE
8 6 9 4 6 7 3
+ Small $3.89 connect fee. Credit card / adults 18+ only

MAKE ME SQUEAL!
1-800 WET CUNT
(1-800-938-2868)
PROMO CODE 1200
LIVE TEXT CHAT
1-469-274-0654
as low as 95¢ MIN

TITS 'N' ASS
1-800 615-6869
ALL MAJOR CREDIT CARDS
KINKY FONE FUN KINKY
$12
Our Pussies are WET & WAITING!
18+ No Connection Fees

FUCK ME HARD!
CALL NOW!
1-800 965-ASIA
From $3.49 per min. 18+

Boy, do I have
1-888-711 ASS-4-U
(1-888-711-2774)
I love when you slide your cock right into my ASS!
or just eat me NOW!
Guaranteed to make you CUM!
1-888 -626- TWAT
18+

RED HOT PUSSY
1 ON 1 ONLY...
.95¢ PER MIN.
1-800-669-1111
+ SMALL $3.95 CONNECT FEE/ADULTS ONLY/CREDIT CARD

DON'T FIGHT IT!
1-800 ASK TSTV
(1-800-275-8788)
PROMO CODE 1200
ALL REAL
WWW.SEXYTRICK.COM
DATE LOCAL TSTVs!
1-888-ASK-TSTV
1-888-275-8788
as low as 95¢ MIN

*TEENS READY TO FUCK
ONLY 89¢ PER MIN
LIVE ONE ON ONE
1-800-TO-WHORE
8 6 9 4 6 7 3
*At least 18 yrs of age. Credit card/adults 18+ only

CALL NOW! 1-888 60-SCREW
ARE YOU READY TO BLAST?!!!
1-888-607-2739
1-888 611 ORAL
1-888-611-6725
1-888 850 LACIE
1-888-850-5224
1-888 311 MOAN
1-888-311-6626
18+

*ALL MODELS IN ADVERTISEMENTS ARE 18 YEARS OLD OR ABOVE AND ARE PORTRAYED AS ADULTS.

NASTY & HORNY SLUTS
ONLY 89¢ PER MIN
LIVE ONE-ON-ONE
1-800-TO-WHORE
86 94673
Credit card / adults 18+ only

RED HOT PUSSY
1 ON 1 ONLY...
.95¢ PER MIN.
1-800-669-1111
+ SMALL $3.95 CONNECT FEE/ADULTS ONLY/CREDIT CARD

HORNY FUCK MATES
•HOT NYMPHOS
•HORNY & VERY LONELY
•CRAVING YOUR HUGE BEEF STICK!
CALL ME NOW!
1-800 975-HOTT 4688
From $3.49 per min. 18+

Cum Fuck Me Now!
All I Need Is Your Big Fat Cock!
Will you help me out this evening?
1-800 734-SLUT 7588
From $3.49 per min. 18+

INSERT YOUR COCK HERE!
Call me so I can suck you off now!
Down Boy!
Eat me too...
1-888 655 6969

WANTED:
YOUR HARD COCK IN MY MOUTH!
1-888-611 ORAL 6725
1-888 LET ME BEG
(1-888-538-6323)

*ALL MODELS IN ADVERTISEMENTS ARE 18 YEARS OLD OR ABOVE AND ARE PORTRAYED AS ADULTS.

*TEENS READY TO FUCK
ONLY 89¢ PER MIN
LIVE ONE ON ONE
1-800-TO-WHORE
8 6 9 4 6 7 3
*At least 18 yrs of age. Credit card/adults 18+ only

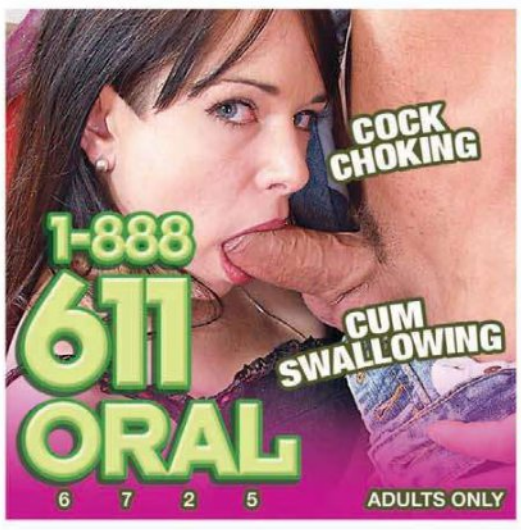

*ALL MODELS IN ADVERTISEMENTS ARE 18 YEARS OLD OR ABOVE AND ARE PORTRAYED AS ADULTS.

Copyright © 2008 CHERI Magazine, Inc. All Rights Reserved.

*ALL MODELS IN ADVERTISEMENTS ARE 18 YEARS OLD OR ABOVE AND ARE PORTRAYED AS ADULTS.

HOT PINK & WET
ONLY 89¢ PER MIN
LIVE ONE-ON-ONE
1-800-TO-WHORE
86 94673
+ Small $3.89 connect fee. Credit card / adults 18+ only

TIGHT TEEN PUSSY
ONLY 65¢ PER MIN
VERY TIGHT, VERY PRIVATE
1-ON-1
only .95¢ per min
Live cum sucking group action
only .65¢ per min
1-800-669-0000
+Small $2.95 connect fee / adult 18+ only / credit card
*All girls are 18 yrs of age

DENMARK - SWEDEN - GERMANY - ASIA - USA - MEXICO - ITALY
CONTROVERSIAL HARDCORE
HARD-TO-FIND SPECIAL SUBJECTS
25 FREE!! XXX MOVIES -AND- MAGAZINES
SEND NO MONEY
Just send us your name and address and we will immediately rush this special let's get acquainted offer of eye-poping premium hardcore by return mail. Sent in plain packaging to protect your privacy.
WARNING: EXTREME SEXUAL CONTENT. RECOMMENDED FOR ADVANCED COLLECTORS ONLY.
CATALOG GIVEAWAYS!
FREE MOVIES MAGAZINES & MORE
FREE HARDCORE BEYOND YOUR WILDEST IMAGINATION!
12 FREE CATALOGS And SAMPLES Of European Contacts
SEE ORDER FORM
EUROWORLD SPECIALTY SERVICE
Dept. CH211 Box 85427, Los Angeles, CA 90072
Gentlemen; Please rush the above FREE items to the address below. I have enclosed $7 shipping & handling.
Check here: ☐ DVD ☐ VHS ☐ MAGAZINES
☐ 24 HR Overnight Service add $1 ☐ Catalogs Only $2 postage
Name
Address
City State Zip
Sale to minors forbidden. All persons depicted herein are 18 years of age or older.

RED HOT PUSSY
1 ON 1 ONLY... .95¢ PER MIN.
1-800-669-1111
+ SMALL $3.95 CONNECT FEE/ADULTS ONLY/CREDIT CARD

*ALL MODELS IN ADVERTISEMENTS ARE 18 YEARS OLD OR ABOVE AND ARE PORTRAYED AS ADULTS.

*TEENS READY TO FUCK
ONLY 89¢ PER MIN
LIVE ONE ON ONE
1-800-TO-WHORE
8 6 9 4 6 7 3
*At least 18 yrs of age. Credit card/adults 18+ only

RED HOT PUSSY
1 ON 1 ONLY...
.95¢ PER MIN.
1-800-669-1111
+ SMALL $3.95 CONNECT FEE/ADULTS ONLY/CREDIT CARD

*ALL MODELS IN ADVERTISEMENTS ARE 18 YEARS OLD OR ABOVE AND ARE PORTRAYED AS ADULTS.

All-New Tit-Lovers Special

Lick, Suck and Fuck My Perfect Natural Tits...

1-888-DD-WET TITS

(1-888-339-3884)

ADULTS ONLY

If you'd prefer, I can always invite a friend

1-888-822-2-ON-1

(1-888-822-2661)

Two mouths are ALWAYS better than one!

HOME VIDEOS

Hidden Cameras and Privately Filmed Home Orgies

☐ Home Cuming ☐ Innocent Pleasures
☐ Hidden Camera Sex ☐ Amateur Perversions
☐ Submissive Sweeties ☐ Cuming Together
☐ $5 each ☐ 3 for $10 ☐ 6 for $15
☐ VHS ☐ DVD ☐ Catalog $1 Postage $4

GLOBAL SENSATIONS - Box 38191 Los Angeles, CA 90038

FREE VIDEO 90 min. ☐ VHS ☐ DVD

"Reform School Sex"

Shocking video of unthinkable sex with girls of all kinds sent FREE to all new customers. When you see this one, you'll be back for more.

Send Name, Address and $3 Catalog & info. to:

MOVIE PROMOTIONS - Box 93159 Los Angeles, CA 90093

HOUSEWIVES, DIVORCEES, SECRETARIES

PART-TIME PROSTITUTES

Check out women for all kinds of wild and unusual sex. Horny girls from all over the U.S. chosen by phone, letter or personal contact in our constantly updated listings. Latest list is only $3 with photos Introductory DVD add $7.

ACTION GUIDE - Box 85006 Hollywood, CA 90072

WILD!!

IMPORTED PLEASURES from EUROPE Where There Are No Limits

PLAIN PACKAGING TO PROTECT YOUR PRIVACY

VIDEOS
EXTREME XXX MOVIES
■ 50 for $10
■ 100 for $15
■ 200 for $20
■ 400 for $25
For Videos Check One Box: ■ VHS ■ DVD

MAGAZINES
CONTROVERSIAL SUBJECTS
■ 1 for $3
■ 3 for $5
■ 6 for $7
■ 12 for $9

POSTAGE $5 RUSH DELIVERY $1

COPENHAGEN EXPORTS - Box 480538 Los Angeles, CA 90048

SAVE YOUR MONEY!

FREE HARDCORE

WE'LL FILL YOUR MAILBOX WITH 100'S OF SECRET HARD-TO-GET VIDEOS, PHOTOS, BOOKS, MAGAZINES AND CATALOGS NOT AVAILABLE TO THE GENERAL PUBLIC!

RUSH NAME, ADDRESS & $3 TO:

MAILCORP - Box 85051 Hollywood, CA 90072

ADULTS ONLY

Stuck under a desk at work all day...such a waste...

My legs crave your attention!

1-888-661 LEGS

(1-888-661-5347)

PHOTO CENSORED DUE TO ADVERTISING RESTRICTIONS.

ALL MERCHANDISE EXPLICIT & UNCENSORED

CONTROVERSIAL HARDCORE

Unusual Hard To Find Subjects

☐ 50 VIDEOS $5 ☐ 100 VIDEOS $10
☐ 150 VIDEOS $15 ☐ 225 VIDEOS $20

FREE Magazine and Catalog $3

☐ DVD ☐ VHS Postage $4 24 Hr. Service add $1

Euro-Danish LTD.
Box 480583 Los Angeles, CA 90048

18+

I wanna take you all the way in!

1-888-611 ORAL

TELL ME EVERYTHING YOU WANT TO DO TO ME

1-800-905-BODY (2639)

ADULTS ONLY

THEN DO ANYTHING YOU WANT TO DO TO ME

1-888-443-LUST (5878)

ADULTS ONLY

"SPECIAL" Porno MAGAZINES

The Hard-To-Get-Kind

☐ $2 Nasty Playmates
☐ $2 Diddling Darlings
☐ $2 Tight Pussies
☐ $2 Lollipop Suckers
☐ $5 ALL 4

VIDEOS
☐ DVD ☐ VHS
All 4 only $10

Shipping $3 Catalog $2

UNIQUE SERVICES - Box 69765 Los Angeles, CA 90069

HOT FUCKING RUNAWAY GIRLS

If you're looking for the hard to get movies of small town girls fucking everything in sight then these videos are definitely for you.

■ 50 VIDEOS $10 ■ 150 VIDEOS $20

Please Select Format: ☐ DVD ☐ VHS

☐ Photo Magazines and Catalog $5

Shipping enclose $4 ☐ Rush Service $1

IMPACT VISUALS
Box 38191 Los Angeles, CA 90038

NASTY NOOKIES VIDEO MAGAZINES

Sweet Small Town Girls Doing Things You Thought You'd Never See

☐ 100 Videos $5 ☐ 100 Magazines $5
☐ 200 Videos $10 ☐ 200 Magazines $10
☐ 300 Videos $15 ☐ 300 Magazines $15

5¢ EACH

☐ Magazines ☐ DVD ☐ VHS Postage $4 Rush Service add $1

ESSEX CINEMA - Box 46014 Los Angeles, CA 90046

ON THE SET

SPERM OVERLOAD 3

Bust Out Your Waders— A Flood Is Cumming!

by Rob Perez

Mike John cherry picks from his vault of classic, cum-spewing titles to compile this seven-hour sexual feast of pure, raw, hardcore debauchery. MJ picks some winners here—there's nothing we love more than watching a hot slut get fucked hard and covered in thick, creamy splooge!

Bobbi Starr & Dana DeArmond (from *Bobbi Starr & Dana DeArmond's Insatiable Voyage*) are featured in their epic, dual gang bang performance. Dana and Bobbi get fucked from »

All photos courtesy of
Mike John Productions/Jules Jordan Video
www.julesjordan.com

JULES JORDAN VIDEO

every possible angle. Both of them get on all fours for repeated doggy-style humps, while demonstrating their awesome cock sucking abilities. The girls stay close together so they're mostly in the same shot while getting fucked and helping each another. The anal and DP action is fantastic. Both girls have amazing bodies, great legs, hot asses and pretty faces. They suck and fuck the cum out of nearly 20 guys, swapping the loads back and forth. Before the scene ends, the girls collect cum in a bowl. Bobbi dumps the bowl into Dana's mouth; Dana spits it back at Bobbi. Disgusting, filthy and raw—we love it!

Tensions are always on the rise in Mike John's *Racial Tensions 2*, where we find Keeani Lei, a sweet geisha streetwalker, getting picked up by Steve Holmes and Tim Von Swine. After getting paid for her services, Keeani goes right to work on Steve's meat pipe in the backseat, getting it wet enough for Steve to fuck her ass. That ass gets plenty of work when they arrive home. A gang of uninvited guests arrive and start working over Keeani's holes. The DP action begins immediately while Keeani screams about how much they're pushing her limits. Still, for a girl with a tight ass, she managed to easily take each cock up her bum. Of course, the dudes all unload on her face and before she leaves, Keeani asks the guys to call her. We wouldn't. Once we've dumped the trash, we leave it outside for easy pickup.

The "cream" of the crop of Mike John's various ode to cum titles is the *No Cum Dodging Allowed (NCDA)* series which features top tier girls mixing it up in a variety of blow-bang and gangbang scenarios. Sultry Latina slut Rebeca Linares from *NCDA 8* deftly handles all the cocks in her mouth, hands and holes. She sucks them off and beats their meat while the guys pass her around like hobos passing a cheap whiskey bottle around a street-corner fire. Her tight and toned body easily takes on all cocks in her ass, mouth and pussy, milking a multitude of man-loads onto her pretty face.

As much as we love Rebeca, hands down the best scene belongs to the legendary Tiffany Mynx, a seasoned whore from *NCDA 10*. Her body is killer, perfectly built for fucking! She sets

the standard for the rest of the girls in this compilation DVD. This scene opens with Tiffany already in mid-blowjob—some faceless dude who busts a nut in Tiffany's mouth. Her warmup over, Mr. Pete and James Deen come over to manhandle Tiffany, fucking her mouth, pussy and ass, plus DP'ing her holes, causing Tiffany to scream out, "I'm filled with cock!" Indeed, she is…and she seems to like it!

Rayveness from *NCDA 4* is another old school slut here to blow-bang a bunch of lucky mopes, going down on them before swallowing all they have to offer. Rayveness shows the young guys how a professional blowjob should be conducted and, after squeezing every last drop from them, takes a brandy snifter full of cum and guzzles it down. It's good to the last drop. Make it a double, Rayveness…or even an entire case!

Among the best in the gangbang department is German whore Annette Schwartz from *NCDA 7*. Annette appears in the sluttiest red outfit we've ever seen, but it doesn't stay on too long once the guys show up. Ms. Schwartz has a wonderful bottom, which she proudly displays. The guys can't keep their hands off of it or their dicks out of it, practically ignoring Annette's dripping pussy except when it's DP time. As usual, the guys bust directly into her mouth while Annette remains on her knees like a good little fuck toy, swallowing every drop the guys can squeeze from their cocks.

Mike John's *Sperm Overload 3* is the definitive cum orgy compilation title of the year. If you're looking for your own, personal sperm overload, don't miss this one!

For more information on *Sperm Overload 3* and other filthy adult titles visit julesjordan.com

JULES JORDAN VIDEO

2010 Tart Of The Year

TORI BLACK

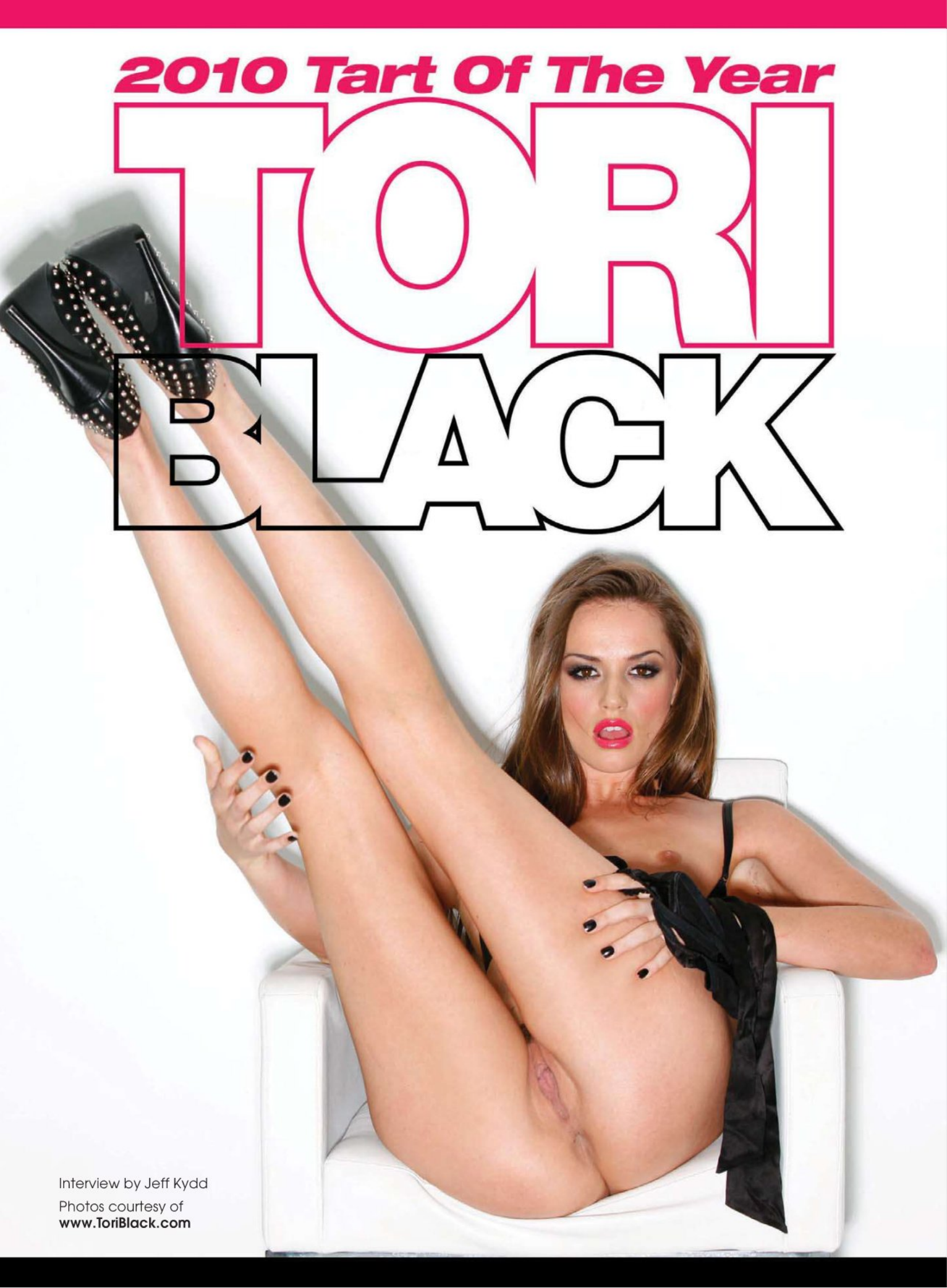

Interview by Jeff Kydd

Photos courtesy of
www.ToriBlack.com

Voting for this year's Tart Of The Year Contest was heated, but, as with most competitions she enters, Tori Black emerged victorious. Ready to get up close and intimate with Tori? Read on…

Most college girls looking for a summer job usually end up as a barista at Starbucks or a waitress or some other mind-numbing, soul-destroying temporary job. Not Tori Black. She became a porn slut who turned into an A-list star, much to her disbelief.

But if Tori is surprised, no one else is. With her slender high fashion model figure and face, legs that start around her armpits, and an insatiable sexual appetite without boundaries, there was no doubt she'd make it to the top. She underscored that status by winning just about every adult industry award in 2009 and 2010, like the five awards she gathered at the 2010 AVN Awards in Vegas, including Female Performer of the Year.

She was born on August 26, 1988, in Kingston, Washington, and grew up in nearby Seattle. A self-admitted rebel, she broke a high school record for missed days. After graduation, she moved to LA in 2007 after a brief taste of the biz in Florida and decided porn was where she belonged. She was in demand immediately, and began her ascent from complete novice to the sleazy heights in record time.

We caught up with her during some rare down time between shoots and got her to tell us about her life, her sexual preferences, and how it feels having Lexington Steele's cock shoved all the way up her ass.

You swept the awards last year and in a very short time have gone from just another performer to the top of the pile. Were you surprised by that?

It wasn't something I expected at all. I didn't think I was even going to stay in this business. I thought I was just going to do it for the summer and go back to school. It was flattering and an honor to be recognized the way I was. It continues to shock me when new girls come up to me and say, "Oh my God, I know who you are. You're the reason I got in the business. I'm such a big fan." I'm like, that's really cute. It's sweet. »

Were you always interested in the industry or was it something you stumbled on?

I always watched porn, but getting involved in it was kind of a random, very quick decision. About a week from when I started considering it to when I actually started doing it. I was in college and I had gotten home for the summer and I was looking for a summer job that I could make enough money to live on my own. I was looking for something that paid a lot. I stumbled on an ad on Craigslist, and I was like, huh, I wonder if that could be fun. I know I love to fuck and I like porn, so maybe that'll work out. They were an agency in Florida and they offered to pay for a plane ticket down. I didn't have any money to fly down to LA. I didn't even know there was a difference between shooting in LA or Florida. I jumped on the money ticket. I was like, if you can pay for it, ok, perfect. Yeah, that's where I'm going. I sent in my pictures and they wanted me and there I went. That's how I ended up in Florida.

What was your first shoot and what was your reaction to it?

My first shoot was for *Filthy First Taste*. I believe it was volume 8 (*Editor's note: It was*). My first reaction was nothing at all. Nothing surprising. It was fun, but it wasn't, oh my God, I'm nervous. The guy was nice. His name was JT. The director was Bill Fisher. Yeah, it was a great day and a great shoot. I was like, I like this. This isn't weird at all. I think I found the right career choice for me because I was never uncomfortable in front of a camera.

How long did you stay in Florida?

Only a month.

When you came back to Seattle, did you say forget school, I'm going to go down to LA.?

Yes. I talked to Juan Cuba, who was in Florida shooting me, and he said I could do really well in LA if I decided to come out, so I came down here. I thought I was only going to stay in LA for a month, but once I got here and started enjoying myself, I thought, uh-uh, I'm not going back. This is the life for me.

You didn't follow the traditional path of stripping, then glam, then girl/girl. Do you have any desire to work in a strip club?

No, the featuring I do now is very, very different. I much prefer featuring. I wouldn't want to be a house dancer, walking around, asking people if they wanted a lapdance and having them turn me down. That would be devastating for me. Now it's more like a performance and I get to meet fans and if they want a dance, they ask me. It's a bit more comfortable. It doesn't feel as much like I'm begging for money. It feels a lot better. I never really wanted to be a stripper, but I've always been a dancer so being on stage never phased me at all.

"I was a party girl. I had a lot of sex. I was the girl that made all my girlfriends go lesbian for me.
2010 Tart Of The Year
TORI BLACK

"I do love anal. It's a physical sensation that's absolutely amazing as well as it's dirty.

What were you like as a kid?
I was a hell raiser during my last year of high school. Completely. I was a party girl. I had a lot of sex. I was the girl that made all my girlfriends go lesbian for me. I was a bad student. I would get As on all my tests, but I never did my homework because I thought it was pointless. I broke a school record for missed classes. I guess my principal didn't really like me very much. I played a lot of sports so I was a bit of a jock too, but I was everything. I was party girl, I was social butterfly, I was a rebel. The only thing I wasn't was a prude. (*Laughs*) I was definitely not a prude. My sister was so opposite. We were so opposite, people didn't even know we were sisters. They're like, "That's your sister?" Yep, we came out of the same womb.

When did you start watching porn and where did you find it?
I would go anywhere. I would download the free stuff. I would go anywhere I could to find porn. And I watched everything, but mainly I watched stuff I didn't do. I watched anal because I never did anal. I would watch a little girl/girl, but I was having sex with so many girls at the time that anal and rougher stuff was a little more interesting. So that was more what I watched.

Was your first sexual experience with a guy or girl?
A girl. It was kind of like a random thing. It was at a party with my girlfriends. We played Truth or Dare and Spin the Bottle and ended up having sex. Some girls were more into it than others, but they were definitely involved. There was a big group of us.

When did you first realize you had an attraction to girls?
I don't remember a time when I wasn't bisexual. People have always been attractive to me. Everybody. It was never a moment of realization. And I never really knew I was different either. I kind of thought everybody was like me.

Was the first time you had sex with a girl as good as you thought it would be?
Yes, yes, that was amazing. I don't think it's the same for girls, because we don't have to be hard. There are things girls don't have to worry about when they're with other girls.

How often would you say you masturbate?
Three, four times a day.

Even when you're working?
If I have less time, maybe it drops down to one or two. Never less than one. At least once a day.

Do you use toys, fingers?
Usually I use my Hitachi because it's quickest. I'm like, Hitachi, buzz, ok, I'm good to go. If I use it too much in one day, I can't cum. But I love it. I wouldn't stop for the world.

What about threeways? Do you do them?
Yeah, I like them, but sometimes I get distracted. I like just one-on-one because there's only one thing to focus on. When I have threesomes, there's so much going on and I'm a pleaser and I want to make sure everyone is happy and cumming like they should, I get a little distracted. It might be fun, but I won't cum as much.

What about extreme stuff like blowbangs, bukkakes, gangbangs?
I've never done anything like that in my life. Maybe one day. I'll never say never, but not right now.

I know you do anal. Do you like it?
I love it. It's something I do once in a while, but when I do, I love it. It comes and goes. There are times when I want it all the time and others when I don't want it at all. But I do love anal. It's a physical sensation that's absolutely amazing as well as it's dirty and it's different and it's "taboo." I definitely enjoy it.

What's the biggest thing you've ever put in your ass?
Probably Lexington Steele's cock.

How did it feel?
It felt big. Very big. It felt good once it got in there, but going in, it was like La Maze class

You do a lot of interracial. Do you like it?
Yeah, I like different. I think all people are equal, so skin color doesn't really matter to me. I like it because everybody smells a little different. When you do a lot of interracial, you notice that everybody has a very different scent. White people versus Latino versus Asian people or African-American people. Everybody has a different smell. I'm not talking body odor smell. I'm just talking general, their skin.

I have to ask the obvious question. Do you like well-hung black guys compared to average white guys?
No. It's just different.

What's the most extreme thing you've ever done?
I'm not really sure what you consider extreme. Sometimes I could be having regular vaginal sex and it feels far more extreme than a DP. Sometimes it's just a feeling that's extreme.

Speaking of double penetrations, do you do them?
You know, I just did one and I definitely enjoyed it. There's definitely time in the future to explore it more.

Have you ever had sex in public?
Oh, yeah, plenty of times. Theaters, restaurants, parking lots with people watching. Yeah, I'm an exhibitionist. So feeling that I'm being watched or could get caught, I love it. That's why I got into porn.

2010 Tart Of The Year
TORI BLACK
"I'm an exhibitionist. So feeling that I'm being watched or could get caught, I love it. That's why I got into porn.

CHERI

FEBRUARY 2011

Thanks for the vote!
Give me a call at
1-800-829-7933
So I can thank
you personally.

Hugs-n-kisses,
Tori

AS LOW AS $2.99 PER MINUTE. MUST BE OVER 18.

What's your favorite sex position?
I really don't have a favorite position. It depends on the cock shape and how it's hitting me and how he and I fit together. The sexual chemistry is very, very important. You can't expect to have emotional and sexual compatibility when you're having sex with so many different people on camera.

Are your boobs natural?
Yes.

Do you always wear a bra?
No, I never wear a bra. And I rarely wear panties. It's just extra laundry for me.

2010 Tart Of The Year

TORI BLACK

Do you have any plans for implants?
No, I don't like plastic surgery.

You have a tattoo. It looks like a Celtic something.
It is. It's a Celtic symbol. It's a five-pointed pentacle and it symbolizes the elements and female strength in nature. The five points are the five elements. The ring is the original symbol for infinity. They're locked together to symbolize strength and the infinite. The infinite universe, Mother Nature and female strength. I'm a very powerful female entity and I like to remind myself of what grounds me. You're only powerful if you allow yourself to be and you find what keeps you strong and motivated and grounded. I need to remember how to utilize my talents and the blessings I've been given as a woman.

What do you consider your best asset?
My personality. I think that anybody can have a body, especially nowadays with plastic surgery. If you want to spend hours upon hours in the gym, you're probably going to look pretty good. Not everybody can have a personality.

Do you have a fantasy you have lived out or haven't?
No, I kind of fall into fantasies. Like something will happen. I'll be like, that's amazing, I'll dream about it now, masturbate to it, but I don't really necessarily have much time to fantasize because I'm always having sex. I think fantasy comes out of not being satisfied, but I'm constantly being satisfied.

For more info on Tori Black visit **www.misstoriblack.com**, **www.myspace.com/misstoriblack**, and **http://twitter.com/misstoriblack**.

The Fuck Facts

Birthday: August 26
Birthplace: Seattle, WA
Measurements: 34B-26-38
Height: 5' 9" ***Weight:*** 110 lbs.
Eyes: Brown ***Hair:*** Brown
Movies: *Pretty Filthy 2* (Elegant Angel), *Not The Cosby Show XXX* (All Media Play), *The Wicked* (Wicked Pictures), *Couples Seduce Teens* (Pink Visual), *Dreamgirlz 2* (3rd Degree), *Icon* (Digital Playground).

“I never wear a bra. And I rarely wear panties. It’s just extra laundry for me.

Alysa & Dana
What's Up Your Ass?

Alysa & Dana

Alysa and Dana are true freaks: sex parties, orgies, bukkake, blow-bangs, gang-bangs. You name it, Alysa and Dana have done it (and probably liked it). Now they're into anal. But standard "let's-start-with-a-pinkie" doesn't cut it for these girls. They need bigger and better... and bigger still. Alysa busts out a dildo the size of a traffic cone and Dana smiles. "Park that around back!" she says, getting up on all fours. Their big-dicked lover valiantly valet-parks his cock in their hot holes but can't compete with the girls' oversize toy chest. Hang in there, dude! Until they invent a sex toy that can pump a salty load and buy dinner, Alysa and Dana will still need you!

Photos by Jules Bart

*ALL MODELS IN ADVERTISEMENTS ARE 18 YEARS OLD OR ABOVE AND ARE PORTRAYED AS ADULTS.

HOT PINK & WET
ONLY 89¢ PER MIN
LIVE ONE-ON-ONE
1-800-TO-WHORE
86 94673
+ Small $3.89 connect fee. Credit card / adults 18+ only

1-800 WET-PUSSY
PROMO CODE 1200 FOR FREE MINUTES!
(1-800-938-7877)
TIGHT TEENS WAITING FOR YOUR COCK!
ALL REAL!
MEET LOCAL GIRLS
1-800-999-MEET
(1-800-999-6338)
as low as ¢95 PER MIN
LIVE TEXT CHAT
1-469-274-0654
WWW.EASYGIRLS.COM
ALL MAJOR CREDIT CARDS ACCEPTED OR AUTOMATED CHECK BY PHONE

RED HOT PUSSY
1 ON 1 ONLY...
.95¢ PER MIN.
1-800-669-1111
+ SMALL $3.95 CONNECT FEE/ADULTS ONLY/CREDIT CARD

as low as 95¢ MIN
1-800 WET TSTV
(1-800-938-8788)
DON'T KEEP ME WAITING
Promo Code 1200 FOR FREE MINUTES!
LIVE TSTV TEXT CHAT
1-916-509-0562
WWW.SEXYTRICK.COM
ALL MAJOR CREDIT CARDS ACCEPTED OR AUTOMATED CHECK BY PHONE. ALL MODELS 18+

Don't Just Leave Us Hanging Around! Join Us Now!
TAKE US ON THIS SECOND!
We've Warmed Each Other Up. Now, Hurry & Come Finish Us Off!
From $3.49 per min. 18+
1-800-320-SEXY 7391

HOT HORNY GIRLS WANT TO GET NASTY WITH YOU!
1-900-329 5100
$4.99/min 18+
HOT PHONE SEX
1-800-320-HOTT 4688
From $2.99/min

*ALL MODELS IN ADVERTISEMENTS ARE 18 YEARS OLD OR ABOVE AND ARE PORTRAYED AS ADULTS.

RABBIT-STYLE DOUBLE BULLET **COCK RING**

SHE AIN'T NO **BEYONCE LOVE DOLL**

4 PILL TRIAL OR **30 PACK**
HARD KNIGHT
MALE ENHANCEMENT SYSTEM

DISCREET **ZEBRA G-STRING VIBRATING PANTY**

10 FUNCTION WIRELESS REMOTE CONTROL **BULLET VIBE**

WORKS UP TO **20 FEET**

FIREMAN'S **PUMP**

MY FIRST **JACK RABBIT**

VIBRATING **HANDY HUMPER** ULTRA SOFT VAGINA

Mail to: **Blue Horizon Media** - 801 Second Ave - New York City - New York - 10017

Payment: ☐ Check ☐ Money Order
☐ Visa ☐ MC ☐ Amex

Card #:

Exp: / Sec Code:

My Mailing Info: All orders MUST ship to the person ordering! No third party shipping, No Exceptions. See highlighted section below.

Name:

Address:

City:

State: Zip:

Signature:

ITEM DESCRIPTION	PRICE	QTY.	SUBTOTAL
Rabbit-Style Double Bullet Cock Ring	$21.99		
She Ain't No Beyonce Inflatable Love Doll	$34.99		
Hard Knight Male Enhancement Pills 4 Pk	$6.99		
Hard Knight Male Enhancement Pills 30 Pk	$39.99		
Zebra Wireless Vibrating G-String Panty	$29.99		
10 Function Wireless Remote Control Bullet	$39.99		
Fireman's Penis Pump	$29.99		
My First Jack Rabbit Vibrator	$39.99		
Vibrating Ultra Soft Handy Humper Vagina	$49.99		

IMPORTANT ORDERING INFORMATION - PLEASE READ!

By signing above I agree to allow **Blue Horizon Media** to charge my credit card the amount I have noted in the "My Order Total" Line of this advertisement. I further certify that I am at least 18 years of age (21 WHERE APPLICABLE), that adult novelties are legal in the community, city, and state in which I live, and understand and accept all the terms of ordering laid out in this advertisment. All orders must ship to the name and billing address associated with the credit card being used and to the person placing the order. All items in this advertisment are sold as adult novelties. Void where prohibited. United States orders only. All sales are final. Defective items will only be exchanged for another of the same if returned within 30 days of receipt. All items shipped in discreet USPS Priority Mail Packaging. Sorry, no CODS or Cash payments.

Subtotal: _____

Please add $6 S+H for the 1st item & $3 for each additional item: _____

NY State Residents Please Add 8.5% Sales Tax: _____

My Order Total: _____

Please make checks and money orders payable to: **Blue Horizon Media**

*ALL MODELS IN ADVERTISEMENTS ARE 18 YEARS OLD OR ABOVE AND ARE PORTRAYED AS ADULTS.

FLESHCONNECTION.COM
FLESHCONNECTION.COM
FLESHCONNECTION.COM

Copyright © 2008, TDM, LLC.

MEET HORNY SINGLES WHO WANT TO PLAY!
OVER 20,000,000 ACTIVE MEMBERS!

Must be 18 years or older to use this service.

*ALL MODELS IN ADVERTISEMENTS ARE 18 YEARS OLD OR ABOVE AND ARE PORTRAYED AS ADULTS.

*ALL MODELS IN ADVERTISEMENTS ARE 18 YEARS OLD OR ABOVE AND ARE PORTRAYED AS ADULTS.

CLONE YOUR COCK

Do-It Yourself Personal Molding Kits!

EASY TO DO!

1. Mix the molding powder with water
2. Insert your erect penis & hold for 60-90 seconds
3. Easily pull away mold and fill with Rubber Mix
4. Slide out an exact copy of your own penis & ENJOY!

Make An EXACT Vibrating Copy of Any Penis!

Not Just a Sex Toy, It's an Experience!

- Makes a Great Gift
- On the Road Salesman
- Bachelor/ette Parties
- Truckers
- Military
-Party Gift

What People Are Saying:

"My wife loved it. What a perfect gift. Thanks!" -Steve B., Ontario, Canada

"My boyfriend is in the Army stationed in Korea. He sent me a copy of himself and I couldn't be happier!" -Julia E., San Diego, CA

"Great Product! It really was fun & Easy!" -Kate & Bill P., Arlington, VA

"The detail of the completed dildo is amazing." -N.G., Tampa Bay, FL

Each kit includes everything you need to make an EXACT vibrating rubber replica of ANY penis in your own home!

- Specially Timed Molding Powder
- Amazing Liquid Rubber
- Patented 'LIQUID SKIN'
- Stir Stick
- Vibrating Unit
- Molding Tube
- Easy to Follow Directions and FREE How To DVD

The Most Personalized Gift on the Planet!

EMPIRE LABS™
Adult Novelty Innovations

Made in the USA

(800)211-6102 ORDER NOW! **Clone-A-Willy.com**

*ALL MODELS IN ADVERTISEMENTS ARE 18 YEARS OLD OR ABOVE AND ARE PORTRAYED AS ADULTS.

LIKE A PORNSTAR!

Fun, Safe and Easy To Do!

FREE HOW TO DVD!* With every order *While supplies last

Three Versions Available Now!

Two Kit SALE!

Buy 2 kits and SAVE! Almost 60%

When you are making a permanent replica of your penis, use a penis pump and a cock ring to help you look larger and harder!

Penis Pumps

Penis Pump Achieve Maximum Erection Size

Vibrating Penis Pump This one Vibrates!

Pistol Pump Our Top of the Line Pro-Model

"Use Hollywood's latest cutting edge technology to immortalize yourself just like a Porn Star!"

All orders shipped discreetly in a plain box

Cock Rings

Dr. Richards Cock Ring Quick Release

Screaming "O" Vibrating and Versatile

Tera Patrick's Blow Job "Whack Pack"

Get off, Cheap and Easy!

ORDER TODAY! (800) 211-6102 www.Clone-A-Willy.com

Or Mail this coupon to: **Empire Labs, Inc - Dept** CH1102 **- PO Box 3062 - Portland, OR - 97208**

Item	Price	Sale Price!	Qty	Shipping	TOTAL
Clone-A-Willy Kit Choose a skin tone! ☐ Light ☐ Deep	~~$49.95~~	$39.95		$7.95	
Clone-A-Willy Kit Glow in the Dark	~~$54.95~~	$44.95		$7.95	
2 Clone-A-Willy Kits Choose a skin tone! ☐ Light ☐ Deep	~~$119.90~~	$69.95		$9.95	
Penis Pump Achieve Max Erection Size	~~$39.95~~	$29.95		$3.95	
Vibrating Pump Achieve Max Erection Size	~~$44.95~~	$39.95		$3.95	
Pistol Pump Achieve Max Erection Size	~~$59.95~~	$44.95		$3.95	
Cock Ring Keep your penis harder longer	~~$14.95~~	$9.95		FREE	
Vibrating Cock Ring Pleasure for him and her	~~$8.95~~	$5.95		FREE	
Wack Pack TP Blow Job, Lube, Stay Hard Cream	~~$24.95~~	$19.95		$3.95	

Payment: __Visa __Mastercard __Amex __Discover _Check / Money Order

Card #: _____ Exp_____

Name _____

Address _____

City/State/Zip _____

Signature _____

I certify that I am over 18

SUBTOTAL:	
☐ YES! Please Rush my Order	add $10.00
☐ YES! 24 Hr Check Clearance	add $2.00
TOTAL:	

Make Check or Money Order Payable to **Empire Inc.** Void where prohibited. Sorry, No COD's or Cash Orders

CH1102

2008 ©Empire Labs Inc. All rights reserved.

NON-RUSH ORDERS PLEASE ALLOW 2-3 WEEKS FOR DELIVERY

*ALL MODELS IN ADVERTISEMENTS ARE 18 YEARS OLD OR ABOVE AND ARE PORTRAYED AS ADULTS.

1-800 WET-PUSSY
PROMO CODE 1200 FOR FREE MINUTES!
(1-800-938-7877)
I'M WET AND READY!
as low as ¢95 PER MIN
All models 18+
ALL MAJOR CREDIT CARDS ACCEPTED OR AUTOMATED CHECK BY PHONE
TEXT ME 1-469-274-0654
MEET LOCAL GIRLS 1-800-888 DATE (1-800-888-3283)

LIVE one on one
I'LL BE YOUR TEENAGE WET DREAM! *
ONLY 89¢ PER MIN
1-800-TO-WHORE 86 94673
*At least 18 yrs of age. Credit card / adults 18+ only

1-888-LET ME BEG
PLEASE! PLEASE! PLEASE! PLEASE! PLEASE!
1-900-674-IM-18
1-900-674-4618 18+ Only
No CC Needed 2.49-4.99/min
"Call me what you want- I don't give it up to just anyone!"
I Want Your Cock Now!
1-888-538-6323
1-800-775-TEASE
1-800-775-8327
Adults Only

HOT PINK & WET
ONLY 89¢ PER MIN
LIVE ONE-ON-ONE
1-800-TO-WHORE 86 94673
+ Small $3.89 connect fee. Credit card / adults 18+ only

3X the fun!
Come Play With Us!
From $3.49 per min. 18+
1-800 795-ORGY 6749

Open For Business!
Spread My Cheeks!
From $3.49 per min. 18+
1-800 935-ANAL 2625

ANY 1 DVD $19.95 Each / 3 or MORE DVD's $14.95 Each 3 FOR $44.85 / 5 or MORE DVD's $9.95 Each 5 FOR $49.75 All Prices Plus Shipping & Handling

THE GOLDEN AGE OF PORN

Jenna Jameson 01

Christy Canyon 02

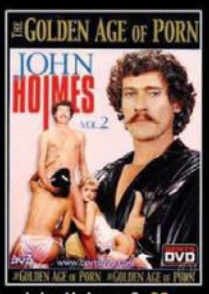

John Holmes 2 03

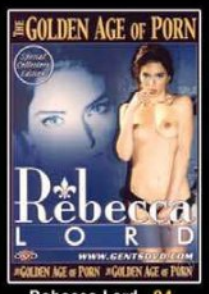

Rebecca Lord 04

Serena GA05

Janey Robbins 06

Chessie Moore 07

Lisa DeLeeuw 08

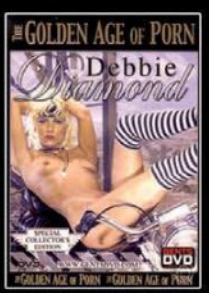

Debbie Diamond 09

Desiree Lane 10

Nici Sterling 11

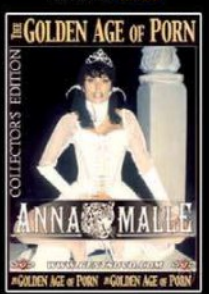

Anna Malle GA12

Sharon Mitchell 13

Keisha 14

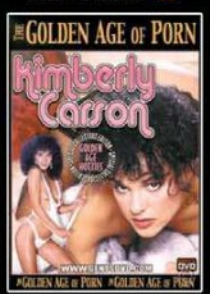

Kimberly Carson 15

Helga Sven 16

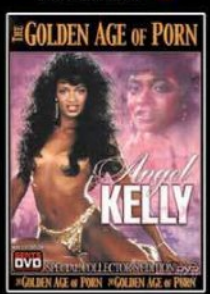

Angel Kelly 17

Jill Kelly 18

Aja GA19

Jeanna Fine 20

Asia Carrera 21

Kimberly Kupps 22

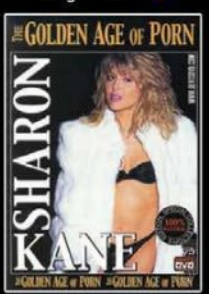

Sharon Kane 23

Hairy Harlots 24

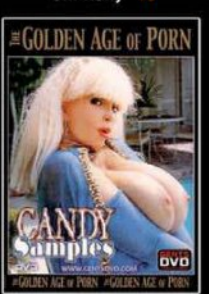

Candy Samples 25

Young Seka GA26

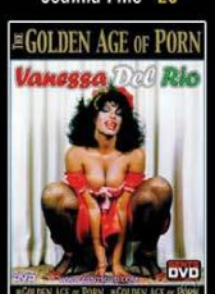

Vanessa Del Rio 27

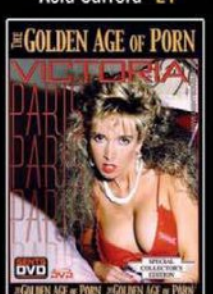

Victoria Paris 28

Kristara Barrington 29

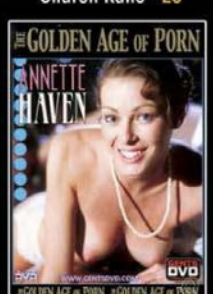

Annette Haven 30

Ginger Lynn 31

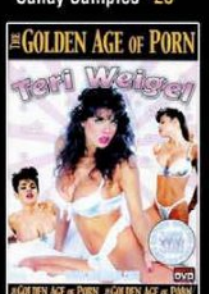

Teri Weigel 32

ORDER ON THE INTERNET AT: www.gvincxxx.com

GV Inc. 21638 Lassen Street, Chatsworth, CA 91311 1-888-399-9480

Name _____ SubTotal _____

Address _____ Add $1 Insurance _____

City/State/Zip _____ CA Res. add 10% _____

Signature (I am over 18) _____ Add P&H $6.95 _____

EMail Address: _____ Total Number Items _____

Enclosed $ _____ in check ☐ MO ☐ Cash ☐ Grand Total _____

VISA ☐ MC ☐ AMEX ☐ #_____ Exp.____ (3 digit code) _____

SEND ME THE FOLLOWING ITEMS:

ITEM	QTY.	ITEM	QTY.	ITEM	QTY.
01		12		23	
02		13		24	
03		14		25	
04		15		26	
05		16		27	
06		17		28	
07		18		29	
08		19		30	
09		20		31	
10		21		32	
11		22			

*ALL MODELS IN ADVERTISEMENTS ARE 18 YEARS OLD OR ABOVE AND ARE PORTRAYED AS ADULTS.

*ALL MODELS IN ADVERTISEMENTS ARE 18 YEARS OLD OR ABOVE AND ARE PORTRAYED AS ADULTS.

CHECK YOUR DIGITAL CABLE TV LISTINGS AND TUNE IN TO ADULT ON DEMAND!

© 2008 Wicked Pictures.

*ALL MODELS IN ADVERTISEMENTS ARE 18 YEARS OLD OR ABOVE AND ARE PORTRAYED AS ADULTS.

www.playgirlvirtualsex.com

VIRTUAL ENCYCLOPEDIA OF SEX

The Ultimate Interactive Sex Education Tool

Improve Your Sex Life and Have Fun!

Customization

Cutting-edge medical information and next-generation computer animation meet to spice up your sex life!

Put yourself in control of the wildest, wall-to-wall cyber-sex circus ever! Design the perfect sex partner and, using the very latest in computer-animated technology, have loads of fun with explicit virtual sex in every position and from every camera angle possible!

Combining the fun of the latest gaming technology with expert sex advice, you will become a maestro of the bedroom, learning and mastering advanced sexual techniques you can put right to work the next time things heat up!

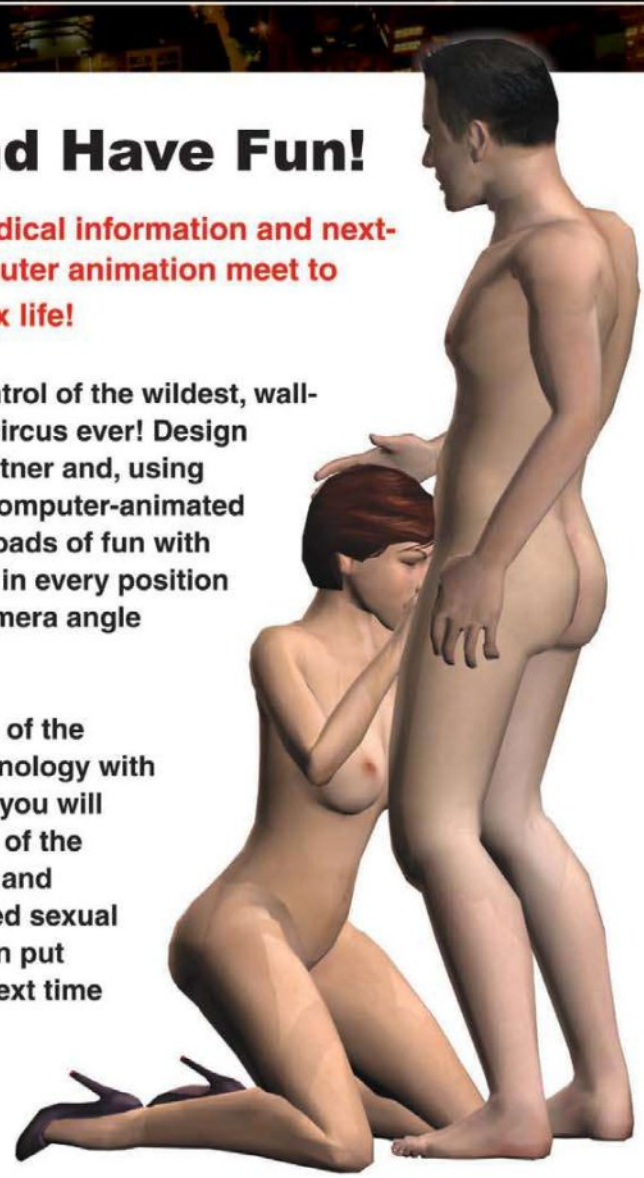

AVAILABLE FOR MAC AND PC

Go to www.playgirlvirtualsex.com and get the VIRTUAL ENCYCLOPEDIA OF SEX right now and enter the new age of sexual expertise!

*ALL MODELS IN ADVERTISEMENTS ARE 18 YEARS OLD OR ABOVE AND ARE PORTRAYED AS ADULTS.

CUM SUCKING SLUTS

ONLY 65¢ PER MIN

LIVE, NASTY, 1-ON-1 only .95¢ per min

Live cum sucking group action only .65¢ per min

1-800-669-0000

+ Small $2.95 connect fee / adult 18+ only / credit card

Lizzie
Cheat Sheets

This isn't Lizzie's bed. It isn't her boyfriend Drake's bed either. It's Drake's *sister's* bed. Lizzie's been sleeping with Drake's sister for months and Drake doesn't know a thing. "He's so uptight sexually, he'd dump me for sure if he knew," Lizzie explains. "But his sister kept teasing me, calling me 'Lizzie The Lezzie'. Finally, just to shut her up, I ate her pussy and she came all over my face. That was six months ago. We've been together ever since." Sounds like a nice, discreet "surf-n-turf" situation, Liz; you've got Drake's sister for lesbo lovin' and Drake when you crave beef. "Drake's a dud in the sack," Lizzie explains. "If I want dick, I fuck Drake's foreman at work." Resourceful girl, Lizzie! Let us know if Drake's boss is ever too busy...

Lizzie

Photos by Scott Ward

*ALL MODELS IN ADVERTISEMENTS ARE 18 YEARS OLD OR ABOVE AND ARE PORTRAYED AS ADULTS.

NASTY & HORNY SLUTS
ONLY 89¢ PER MIN
LIVE ONE-ON-ONE
1-800-TO-WHORE
8 6 9 4 6 7 3
Credit card / adults 18+ only

RED HOT PUSSY
1 ON 1 ONLY... .95¢ PER MIN.
1-800-669-1111
+ SMALL $3.95 CONNECT FEE/ADULTS ONLY/CREDIT CARD

1-888 850 LACIE
18+ ONLY
1-888-850-5224
I'VE BEEN SO BAD! GO TO MY ROOM!

1-800 WET FUCK
WWW.EASYGIRLS.COM
(1-800-938-3825)
PROMO CODE 1200
ALL REAL
LIVE TEXT CHAT
1-469-274-0654
AS LOW AS 95¢ PER MIN
All models 18+
ALL MAJOR CREDIT CARDS ACCEPTED OR AUTOMATED CHECK BY PHONE
U7445

FUCK ME SILLY!
Go Balls Deep, I can take it!
1-800 481-WILD
From $3.49 per min. 18+

BOTTOM'S UP!
Face Down, Ass Up, That's the Way I Like to Fuck!
I Will Always Assume the Position. Give Me A Call Right Now!!
1-800-769-BUTT
From $3.49 per min. 18+

Asian honeys will please you in every way!
1-800-519-ASIA
Taste my wet pussy...
1-888-626-TWAT
(1-888-626-8928)
BLACK LUST
1-888-801-HOT1
(1-888-801-4681)
18+

Can my older sister join us?
1-888-326-3SUM

1-888-60 SCREW
WILD+KINKY OR SLOW+SEXY
18+ ONLY

*ALL MODELS IN ADVERTISEMENTS ARE 18 YEARS OLD OR ABOVE AND ARE PORTRAYED AS ADULTS.

FLESHLIGHT®

THE #1 SELLING SEX TOY FOR MEN

"Pick a hole. ANY HOLE."

-JENNA HAZE

JENNA HAZE FLESHLIGHT® COLLECTION

Want to know what it's like to have sex with Jenna Haze? These amazingly lifelike Fleshlights are molded directly from her famously tight holes to give you the next best thing to the real thing. She's available to you in three orifice options, each featuring their own soft & sensitive inner texture. Choose the vagina with the realistic lotus texture, the butt with the super tight forbidden texture, the mouth with it's realistic deep throat action, or buy the **Jenna Haza ALL WAYS PACK** for a huge savings!

FORBIDDEN ANAL TEXTURE

LOTUS VAGINAL TEXTURE

SWALLOW MOUTH TEXTURE

ORDER TODAY

WWW.44FLESH.COM

1.877.44.FLESH

Or, order by mail:

Name

Address

City State Zip

Payment Method:

☐ **Check/Money Order** enclosed payable to ILF, Inc. (do not send cash)

☐ **Credit Card:** ☐ Visa ☐ Mastercard ☐ AmEx ☐ Discover

Credit Card # Exp. Date

Signature ×

By signing above, I certify that I am 18 years of age or older.

Qty	Item	Price	Shipping	Total
	Jenna Haze Forbidden (Butt)	$79.95	$7.95*	
	Jenna Haze Lotus (Vagina)	$79.95	$7.95*	
	Jenna Haze Forbidden (Mouth)	$79.95	$7.95*	
	ALL WAYS Package Deal: Jenna Haze Lotus, Jenna Haze Forbidden, Jenna Haze Swallow	~~$239.85~~ $189.95	$7.95*	
	(Texas residents add 8.25% sales tax)		Total	

* $7.95 covers shipping to U.S. addresses. International shipping is $32.00

Mail this coupon with payment to: **ILF, LLC. 4401 Freidrich Ln. Suite 400 Austin, TX 78744**

Credit card orders may be faxed to: **1-512-462-0563** for prompt processing.

© 2009 ILF, Inc. All Rights Reserved

Peak Performance & Ultimate Satisfaction.
Better Sex for Better Living.
HARDKNIGHT®
FOR MEN
HARDKNIGHT
FOR MEN
THE ULTIMATE MALE ENHANCEMENT SYSTEM*
FAST ACTING, DOCTOR APPROVED*
Exclusive Potency Formula! Special Ingredients only in HARDKNIGHT!
40% MORE EFFECTIVE THAN ANY OTHER MALE ENHANCEMENT FORMULA.*
Ornithine: Boosts Natural Growth Hormone!*
Damiana: Boosts Sexual Desire!*
30 Naturally potent doses
HERBAL SUPPLEMENT
HARDKNIGHT
Make Every Day Healthy.
Make Every Night A Hard One.
PENETRATING RESULTS. NATURALLY GRATIFYING.
HARDKNIGHT — THE MOST POTENT OVER-THE-COUNTER MALE ENHANCEMENT SUPPLEMENT AT ANY PRICE.*
Made in the U.S.A. www.hardknight.com
*The use of this herbal supplement has not been evaluated by the Food and Drug Administration and is not intended to diagnose, treat, cure or prevent any disease or health condition.
*ALL MODELS IN ADVERTISEMENTS ARE 18 YEARS OLD OR ABOVE AND ARE PORTRAYED AS ADULTS.

*ALL MODELS IN ADVERTISEMENTS ARE 18 YEARS OLD OR ABOVE AND ARE PORTRAYED AS ADULTS.

HOT PINK & WET
ONLY 89¢ PER MIN
LIVE ONE-ON-ONE
1-800-TO-WHORE
86 94673
+ Small $3.89 connect fee. Credit card / adults 18+ only

RED HOT PUSSY
1 ON 1 ONLY... .95¢ PER MIN.
1-800-669-1111
+ SMALL $3.95 CONNECT FEE/ADULTS ONLY/CREDIT CARD

1-800 PROMO CODE 1200 (1-800-938-7877)
WET-PUSSY
WWW.EASYGIRLS.COM
ALL REAL!
CUM TAKE MY VIRGIN HOLES
ALL MAJOR CREDIT CARDS ACCEPTED OR AUTOMATED CHECK BY PHONE
AS LOW AS 95¢ PER MIN
All models 18+ 07447
TEXT ME 1-469-274-0654

1-800-WET-TEEN
9388336
"I just love Foot Nerds"
"Lick my young dirty feet as I giggle and taunt you!"
See Me At... Barefeet.com
1-800-938-8336

PUT YOUR COCK INTO MY ASS!
1-888-711-ASS-4-U
(1-888-711-2774)
I love to give you...
1-888-611-ORAL
(1-888-611-6725)
CUM HERE
18+

VIDEO VOLTAGE

Unsure which latest XXX features will best serve your meat-beating needs? Let CHERI's Video Voltage show you the way! Got a tip on a hot new video? Mail us at: **CHERI Magazine, Video Voltage, 801 Second Avenue, New York, NY 10017**.

KEY			
POWER OUTAGE completely limp and flaccid	a little tingle, that's about it	semi-erect
not bad, boner-inspiring	above average, hard and throbbing	classic! ready to spew!

NOT M*A*S*H XXX (X-Play/All Play Media)

Starring: Krissy Lynn, Miko Sinz, Chanel Preston, Briana Blair, Bailey Books, Alexa Jaymes.

Director Will Ryder takes his porn parodies seriously. Each parody the studio develops is carefully researched; cast, and the storylines are always first rate. Yet they never forget they are making a porn movie, so the sex is always XXX hot, over-the-top, gonzo. *Not M*A*S*H XXX* is one of their best parodies to date. The sets and costumes are perfect and every nuance of the character down to the spirit of the original *M*A*S*H* series is captured. Krissy Lynn rocks as Hot Lips, and her shapely nursing staff will have you popping a rod and splitting your side. Miko Sinz sizzles as the Col's house girl. This may be the first time we wish we were nerdy Radar O'Reilly—the doctors are doing everything they can to help him lose his virginity. His wish cums true when sexy Chanel Preston drains his nut sac, letting him spray his goo over her tight, toned body. That's reason enough to head halfway around the world to serve your country. The girls of the 4077 have never looked hotter, and the Korean War never sexier! Another winner from your pals at X-Play!

ALL SUNNY ALL THE TIME ⚡⚡⚡⚡⚡ (Sunlist Pictures Inc.)

Starring: Sunny Leone, Sadie West, Isis Taylor, Monique Alexander, Capri Cavali, Kiara Diane, Sea J.

Sunny Leone delivers a scorching, lesbo-heavy title from her new studio, one that will absolutely heat up those cold winter nights. Sunny returns to what she does best—burying her face in hot girl crotch. Sunny's in control in each scene, dominating her partners and delivering an awesome performance each time. No dialogue or set-up cluttering these scenes—the muff diving begins within seconds. Hell, Sunny even performs a tittilating striptease before the opening credits! Sunny towers over her young charge Sadie West, showing West the right way to eat ass and pussy. Capri Cavali is also no match for the more experienced Sunny. Capri soon finds herself on all fours with Sunny jamming toys up her tight cunt. In the DVD's only "story-based" vignette, patient Isis Taylor comes in for a breast examination. Dr. Sunny gives her a very through check-up that includes nipple tweaking, vaginal tasting, and anal probes. Isis must have awesome health insurance! Sunny Leone is at her best here. *All Sunny All The Time*? You bet! Grab your shades and soak it up!

SECRETARY'S DAY 4 ⚡⚡⚡⚡ (Smash Pictures)

Starring: Asa Akira, McKenzie Miiles, Darcy Tyler, Katie Kox, Andy San Dimas, Allie Haze.

Nothing sucks worse than a desk job, pushing papers around all day. But if you work hard and climb the corporate ladder maybe one day you can have a secretary push papers around your desk for you. Hopefully her ass will look as nice as the butts on display in Smash Pictures *Secretary's Day 4*. Smokin' stroker McKenzie Miles is in dire need of financial help, so she uses her tight, tasty bottom to help pay down her debt. Asa Akira is willing to go the extra mile to get her boyfriend's demo heard. She looks smoking and definitely makes the movie worth jerking off to. Darcy Tyler gets fucked while on the phone with her boyfriend just to spice things up. Katie Kox always rocks. Her scene alone makes this DVD worthwhile. But the closing scene, where Andy San Dimas turns the tables on the office lesbian, Allie Haze, is a blistering threeway. Great stuff from Jim Powers and Smash Pictures. All these girls definitely make us want to get to work . . . on them! This secretarial pool is filled with cum!

PHOTOS BY MARK LIT www.hicksphotos.com

LOVE AND OTHER MISHAPS ⚡⚡⚡⚡ (Digital Playground)

Starring: Stoya, Sasha Grey, Nicole Ray.

After a year away, Stoya is back in fine ass form playing a two-timing girlfriend who seeks satisfaction beyond her man's meat. Stoya is a lady who gets what she wants from whoever she wants, even if it means doing it in front of her boyfriend Mick Blue. Stoya appears in three amazing scenes, with Sasha Grey and Nicole Ray providing excellent support performances. Stoya gets fucked hard right from the get go by Mick Blue. Both know Stoya won't ever be faithful to him but Mick gives her a solid pussy reaming that blows Stoya away. When Stoya's nemisis Sasha Grey comes by, you expect a hot catfight to erupt. Instead Sasha sneaks away for a quick-but-steamy boning session with her man. Stoya needs new dick, so she spreads for Mr. Pete, and then does the same for Christian, whom she takes back to her place, making poor Mick watch as she impales herself on Christian's cock. Well, maybe it's not so awful for Mick—he had a boner the whole time and so did we! Stoya is our new favorite bad girl!

HOCUS POCUS XXX ⚡⚡⚡ (Cezar Capone)

Starring: Eva Angelina, Sunny Leone, Audrey Hollander, Madelyn Marie, Kiara Diane, Nikki Benz, Amia Miley, McKenzee Miles, Krissy Lynn.

Why would anyone want to make a XXX parody of the 1993 stinkbomb, *Hocus Pocus*, starring Bette Midler, Sarah Jessica Parker and Kathy Najimy? The mere thought of that cast makes our dicks shrivel and our balls shrink to the size of raisins. Sarah Jessica Parker? Has a more unattractive woman ever been photographed? It's enough to make you want to watch—or even appear in—gay porn. Cezar Capone does his best to erase the horrible memories of SJP and the Divine Ms. M from your mind with *Hocus Pocus XXX*, starring A-list hotties Eva Angelina, Nikki Benz, and Audrey Hollander. The film begins with a lesbian orgy already in progress, featuring virtually every babe in the film. The action doesn't stop, with Madelyn Marie and Kiara Diane turning in scorching performances. Sunny Leone knows how to fuck and likes to show off her skills. Amia Miley is sexy spinner built for sin. Fast forward through the talkie parts and you've got six hot sex scenes. Still this movie loses a star for picking such shitty source material to parody. What's next, a parody of *Beaches* or *Steel Magnolias*? Fuck Sarah Jessica Parker. Bette Midler, too.

*ALL MODELS IN ADVERTISEMENTS ARE 18 YEARS OLD OR ABOVE AND ARE PORTRAYED AS ADULTS.

Jessica
Diggin' Doggy

Jessica

Jessica and Jack have only been dating a few weeks, but Jessica's fallen in love. Jack is kind, caring, attentive, handsome and draws a six-figure salary. Yeah, he's a keeper. But what can Jessica do to make Jack want to be with her? What special talents does she have? Well, Jessica *is* a professional adult film actress. She can suck Jack's johnson like no one else, licking and drooling on his dork like it's the world's tastiest lollipop. And she can ride his dick in an endless array of positions, coming on his hard tool again and again (okay, so not *all* of her orgasms are real, but Jack doesn't need to know). Jack seems to appreciate Jessica's skills, so much so that Jessica worries Jack is only in this relationship for the sex. Don't worry, Jess, we're sure he likes your cooking and the funny stories you tell, too. But you'd better keep sucking his dick anyway, just in case.

Photos by Kaden www.kadenphoto.com

*ALL MODELS IN ADVERTISEMENTS ARE 18 YEARS OLD OR ABOVE AND ARE PORTRAYED AS ADULTS.

800-730-7199

For Creative Fantasies and Stimulating Conversation

www.enchantrix.com

If you're thinking of calling a phone sex line, you're probably looking for arousing, hot talk and an explosive orgasm at the end. But sometimes, you're hoping – perhaps against hope! - for something a little different. A bit of something more. A connection. A few divine moments of instant intimacy.

You pick up the phone, hoping you'll connect with someone to make you feel special, someone to listen to what you have to say, someone with whom you can engage in interesting conversations on a variety of subjects, both kinky and non-sexual.

At ENCHANTRIX, we can give that to you. We invite you to call us at 800-730-7199 and find out just how mindblowing a fantasy phone session can be.

When you call ENCHANTRIX, our goal is to make you feel a little bit better – or, ideally, a LOT better – than you felt before you called. Our Enchantrices are selected for their intelligence and conversational abilities. We aim to provide you with stimulating, engaging and interesting conversation, whether you're in the mood for something naughty and erotic, or whether you're in the mood to just chat with an intelligent, creative woman, and see where it leads.

When it comes to meeting our clients' needs for conversation – we settle for nothing less than total fulfillment. Call 800-730-7199 and experience an ENCHANTRIX, and you'll never go back to regular old phone sex again. We promise.

2.50 per minute with a minimum of 10 minutes - 1 hour discounts available - 18+ Only - Billed to your Credit Card

#1 ADULT TOY SITE

www.shopcheri.com

• Novelty Edibles, Undies, Games, Bachelorette Party Supplies, Holiday Gifts & Gags • Bondage Cuffs, Masks & Naughty Accessories • Cockrings, Penis Extensions, Jewelry, Ticklers, Finger & Anal Stimulators • Bullets, Finger Vibes, Clit Ticklers, • Glass Dongs, Jelly Dongs & Strap-Ons • Masturbators, Pumps & Stroking Sleeves • Kits, Sets & Collections • Blowup Babes & Super-Star Series • Pipedream Signature Collections • Fishbowl System, Signs, Promotionals •

*ALL MODELS IN ADVERTISEMENTS ARE 18 YEARS OLD OR ABOVE AND ARE PORTRAYED AS ADULTS.

BEHIND THE SCENES

KICK ASS® PICTURES

Chica Boom 40®

Lusty Latinas Lick It Up & Slurp It Down

Photos courtesy of
Kick Ass Pictures
www.kickassdvd.com

What's hotter than a dolled-up, sexed-up Latina babe? The chicken wings down at Hooters? The Fire Border Sauce at Taco Bell? Forget it. Those dishes might make your tongue tingle, but they won't stimulate your cock and balls the way a real, live lusty Latina can.

Everybody knows Latina girls are hot and love to fuck. You see them rifling through the neon tube tops at K-Mart and you want to bend them over one of those blue light kiosks and fuck their cute little butts. But doing that will get you arrested or beaten by gang members. You need to work Latina babes the same way you work other women: with smooth talk and good manners. But you don't speak Spanish and you're a horny animal. What do you do?

Fortunately, you can rely on the *Chica Boom* series of videos to fulfill your need for Latina lust. For the last decade, Kick Ass has been putting out the *Chica Boom* series, packing each frame with sultry Latina ass. If you're *loco para chicas,* you can't go wrong with any of the *Chica Boom* videos, and *Chica Boom #40* is as good a place as any to start.

Chica Boom

Right off the bat you've got Rebeca Linares (back when her boobs were all-natural and all-wonderful) prancing around in a plaid skirt and white bippy top. You know Rebeca doesn't fuck around when it comes it fucking. She's serious about sex, often demanding three or four orgasms just to get started.

Fortunately for Rebeca, she's teamed up with veteran cocksman Steven St. Croix. Saint Stephen has sunk his schlong into many hot babes over the years, but perhaps none as wanton and wicked as Rebeca. She rides is turgid dick until St. Croix looks like he might cry from pent-up sexual frustration. Instead of bursting into tears, St. Croix busts a nut over Rebeca's tight body—a far manlier and emotionally satisfying choice than weeping.

Lia Lopez is up next and she should feel honored: she's the only girl in *Chica Boom #40* who gets an actual bed to fuck in. Everybody else gets porked on chairs or couches. But young, pretty LiLo gets to spread out in king-sized comfort as she spreads for Sergio. He pounds her into the mattress so hard it's like he's trying to permanently nail her there, and finishes by painting her face with sperm and semen. Looks good on you, Lia!

The third scene features light-skinned Latina cocksucker, Bebe. She looks so young and innocent, like she just dropped out of high

school, but once her pink top and aqua-marine hot pants are stripped away, reveling ample C-cup titties and a juicy slice, she's a genuine nympho, jumping into Andrew Andretti's lap and bouncing to climax. Andretti handles Bebe's dangerous curves and wet surfaces with style, finishing the race with a massive cum deposit on Bebe's chin. Take a victory lap, guys!

Francesca Valentina also gets a couch to fuck on (and an ugly brown one, at that). She's also given Tony's Tedeschi's tool to ride. Although Tony looks long-haired and greasy, Ms. Valentina seems to enjoy the accommodations, squealing like a stuck pig when Tony sticks it to her like a pig. There's a beautiful stone fireplace in the scene too but it stays unlit. Tony and Francesca provide more than enough heat. In fact, this scene was so scorching, we felt compelled to strip completely naked during it and masturbate. You'll probably feel the same way.

Chica Boom #40 closes strong with Jersey girl Cassandra Cruz. There's nothing like a Latina babe with a dirty mouth, and Cassandra cusses like a sailor as she rides Brian Surewood's crunchy, Unabomber boner like the world's most uncomfortable hippity-hop. Well, it looks uncomfortable to us, but Cassandra seems to enjoy it, as she squeals and cum on his thick dick and takes a load of his hippy spunk on her face.

Like Latina babes fucking like there's no tomorrow? *Chica Boom* is definitely the place to find `em. Go for it, amigo!

For more information on the
Chica Boom line of videos please
visit **www.kickassdvd.com**

*ALL MODELS IN ADVERTISEMENTS ARE 18 YEARS OLD OR ABOVE AND ARE PORTRAYED AS ADULTS.

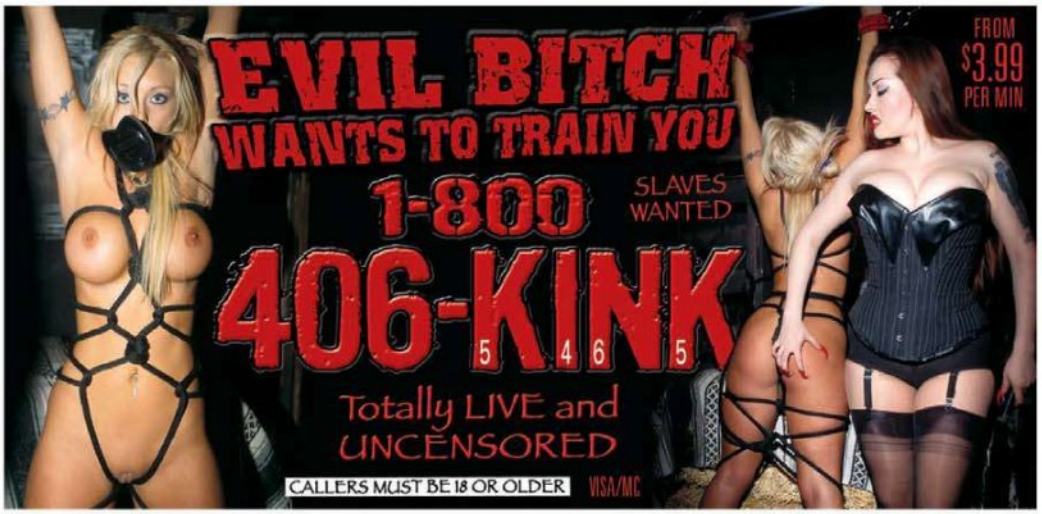

*ALL MODELS IN ADVERTISEMENTS ARE 18 YEARS OLD OR ABOVE AND ARE PORTRAYED AS ADULTS.

PLATINUM X™

CLUBPLATINUMX.COM

WHERE THE CUSTOMER CUMS FIRST

For more information contact rceglia@pulsedistribution.com

Sabrina
& Paola
Stinky Pinkie

Sabrina & Paola

Sabrina Rose has lusted after Paola Rey for years, and for the last several weeks she's practically stalked her. But it worked—Sabrina has the sultry sex star right where she wants her: spread-eagle on her pretty pink sheets. "Eating your pussy is a dream come true," Sabrina says, dipping her tongue into Paola's wet crevice. "I loved your work in *Las detectivas y el Victor* and you're so beautiful in those Neutrogena ads." "Wait," Paola says as she straddles Sabrina's face. "You're thinking of mainstream Colombian actress Paola Rey. I'm adult film actress Paola Rey from Brazil." "Oh," Sabrina says as Paola floods her face with girl goo. Oops. Don't worry, Sabrina, this Paola seems like she's a lot more fun...

Photos by Matti Klatt

COMING IN MARCH

REBECA LINARES Gets Her New Knockers Creamed!
CAPRI ANDERSON And **ANGELINA ARMANI** Caught Wet Handed!
GINA LYNN Runs Her Mouth And Stuffs Her Pussy!
PLUS: Titty-Bar Bliss At **STRIPPERFEST 2010**! **CHARMANE STAR** & **NICOLE RAY** Lick Lezzie Lips! **KAGNEY LINN KARTER** Shows Off Her Vaginal Jewelry!
DON'T MISS IT! MARCH 2011 CHERI—**ON SALE JANUARY 11TH!**

CHERI Magazine, Volume 35, Number 8, February 2011. The Custodian of Records, maintains the records relating to images in this periodical required by 18 U.S.C. §2257, which records are located at 801Second Ave., New York, NY 10017. Date of Production: November 3, 2010. CHERI (ISSN 1059-7131) (USPS 007-275) is published monthly with an extra Holiday issue at the end of the year by CHERI Magazine, Inc., 801 Second Avenue, New York, N.Y. 10017. Periodicals postage paid at New York, NY, and additional mailing offices. Copyright ©2010 by CHERI Magazine, Inc. All rights reserved. Price $8.99 per issue in U.S.A. and Canada. Subscription rate $37.95 for 13 issues in U.S.A. and possessions. Send subscription correspondence to CHERI Magazine Subscriptions, P.O. Box 433066, Palm Coast, FL 32143-3066. POSTMASTER: Please forward address changes to CHERI, P.O. Box 433066, Palm Coast, FL 32143-3066. Return postage must accompany all manuscripts, drawings, photographs, etc., if they are to be returned, and no responsibility can be assumed for unsolicited material. All rights in letters sent to CHERI will be treated as unconditionally assigned for publication and copyright purposes and are subject to CHERI's right to edit and to comment editorially. Any similarity between the people and places in fiction in this magazine and any real people and places is purely coincidental. All photos posed by professional models (except when otherwise noted) over 18 years of age.Neither said photos, nor words used to describe them, are meant to depict the actual conduct or personalities of the models. Unless otherwise noted, the names of all models in this magazine have been changed to protect their privacy. The only exception to this is in the case of public or newsworthy personalities. For ad rates, contact HALF MOON MEDIA REPS., INC., 801 SECOND AVE. NEW YORK, NY 10017. TEL (646) 658-7572, FAX (212) 682-5278. CHERI Magazine is distributed by Kable Distribution Services.
WARNING: FOR ADULTS ONLY—THE CONTENTS HEREIN MUST NOT BE VIEWED, POSSESSED, OR ORDERS PLACED (FOR MERCHANDISE HEREIN) BY MINORS.

Printed In Canada

*ALL MODELS IN ADVERTISEMENTS ARE 18 YEARS OLD OR ABOVE AND ARE PORTRAYED AS ADULTS.

MANSWORLDVOD.com

Pay-Per-Minute Movies!

- Over 35,000 Hot Movies Featuring Daily New Releases by The Top Adult Studios
- The Hottest Porn Stars!
- NO Memberships
- NO Monthly Fees
- NO Credit Card Required

FEATURING THE TOP PORNS STARS

Shut off your TV & Power Up the PC!

HARDCORE ADULT MOVIES AT YOUR FINGERTIPS!

MANSWORLDVOD.com

ADULT VIDEO ON DEMAND AT IT'S FINEST!

Hottest New Releases Featuring the Top Porn Stars! • Plus...Amateur and Fetish Movies.

*ALL MODELS IN ADVERTISEMENTS ARE 18 YEARS OLD OR ABOVE AND ARE PORTRAYED AS ADULTS.

TONIGHT'S YOUR NIGHT TO GET WICKED

...WITH THE WICKED GIRLS

Kirsten Price *Stormy Daniels* *Alektra Blue* *jessica drake* *Mikayla Mendez* *Kaylani Lei*

Wicked® On Demand

CHECK YOUR DIGITAL CABLE TV LISTINGS AND TUNE IN TO ADULT ON DEMAND!

© 2010 WICKED.COM ALL RIGHTS RESERVED.